THE CONDEMNED MEN SEEM HAPPY

Cachie Sigmiller, the Indian Boy, Is the Most Indifferent as to His Fate---All Are in the Best of Health

Although the time for execution is drawing near the condemned men now under a death watch at the State Prison are cheerful and at all times unmindful of the fate that awaits them.

Gorman, Severs, Reidt and Linderman, the four murderers sentenced from Humboldt county, and Cachie Sigmiller, the Indian boy from the southern part of the state, are confined in separate iron cells in the upper floor of the large cell room. These are the only iron inclosures in the entire building, but are considered the most desirable location by the prisoners on account of the ventilation, light and comparatively pleasant surroundings.

In order to accommodate the condemned men Warden Considine was compelled to move seventeen of the other prisoners.

These five men are constantly under the eyes of a death watch, composed of eight men, each standing at eight-hour watch. They are exercised every day during the noon hour, in the prison yard, while the other prisoners are at lunch. Promptly at twelve they are taken from the cells and allowed to roam the enclosure at will.

Every man of the lot takes his fate coolly and is in good humor most of the time. All of them are in the best of health and spirit and at times speaking lightly of the fatal day.

In the cell room they spend most of the time in reading and smoking, the literature being furnished by the prison officials.

The food given them is of the same grade as that of the guards' table, which is somewhat superior to the plain prison fare. All eat with a relish, showing that the confinement has not affected their appetites as yet, especially Cachie.

Many letters are received daily, most of them expressing sympathy and condolence. Oddly enough none of them are from women.

Cachie Sigmiller is by far the most cheerful of the lot, and utterly unaware of the impending doom.

He is a cheerful, smiling Indian youngster and takes the keenest interest in everything. He is constantly looking through the cell bars to see what the guards are doing and often gets quite chummy with them, occasionally addressing them by their first name and in pessimistic moments he intimates slight dissatisfaction with the confinement. One day he confided in a guard, saying that he would prefer to attend the Indian school, if they would kindly let him out.

At times he is an unconscious humorist and his expressions afford much amusement to the watch.

He is fully aware that somebody is to be hanged and his belief that the lawyer who defended him is the one to stretch hemp may, under the circumstances, be regarded as a somewhat justifiable impression.

MARINES TO KEEP ORDER

No Troops Will be Sent to Panama Pending Ratification of Canal Treaty

Special to The Journal]

WASHINGTON, Dec. 15.—It is officially announced that the United States will not send troops to the Isthmus of Panama pending the ratification of the Canal treaty by the Senate unless Colombian troops attack Panama. For the present United States marines will be relied upon to keep order.

Several Sick Children

There is quite a bit of sickness among the children of this city at the present time, most of them being afflicted with catarrahal troubles and a few attacked with incipient pneumonia. It is also said that a number are affected with yellow jaundice, but the disease is in a mild form. But one death has occurred, and it is hoped that The Journal will not be called upon to record another.

Relic of a Wreck

The C. & C. narrow-gauge engine which was in the wreck on that road at Lone Pine last week came down on a flat car over the V. & T. enroute to the Sacramento shops, where it will undergo some very necessary repairs. Since the transfer of the C. & C. to the S. P. system all repairs are made at Sacramento which were formerly done at the Carson shops.

Mid-Term Examinations

The regular mid-term examinations on the work of the term began at the university yesterday and will continue until Friday. The tests have been made more severe this year that ever before in the institution, the grade required being at least 15 per cent higher than formerly.

Made a Clean-up

Quite a little excitement was caused about town yesterday by a report that a gang of expert safe crackers had arrived in this city. As a result all who heard of it emptied their safes of all their valuables.

Leaves On Vacation

Tom Biggs and wife expect to leave tonight for California on a two weeks' vacation. During their sojourn they will visit San Francisco, Los Angeles and intermediate points.

See Manheim's Xmas window. D16w

IS THIS A MERGER?

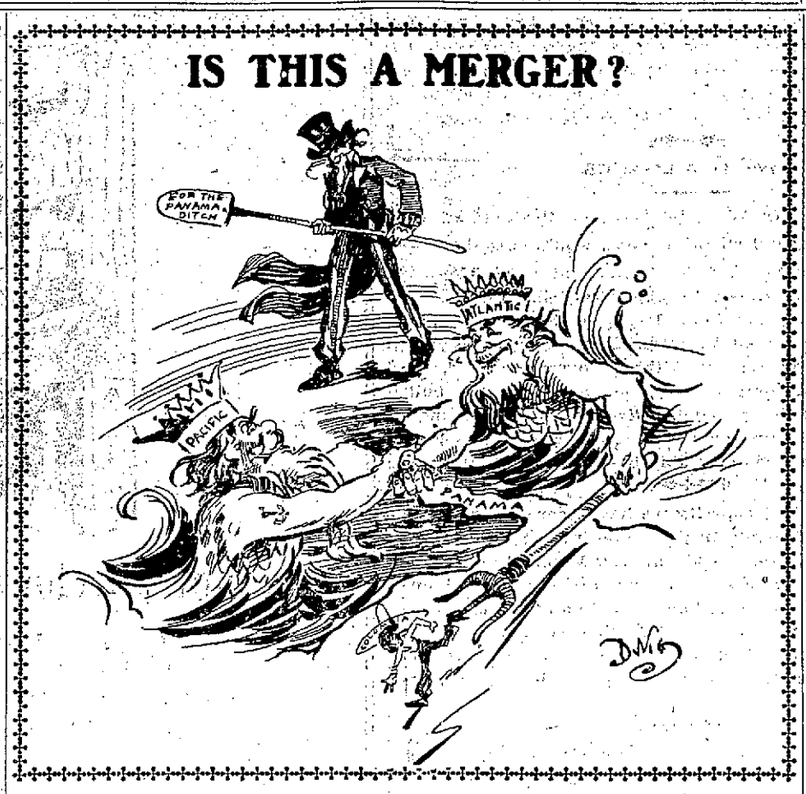

CITY COUNCIL ACQUIRES REAL ESTATE

Authority Given Mayor to Purchase Present City Hall---City Now Clear of Debt---Minor Matters Disposed of

The City Council met in adjourned session last evening for the purpose of considering unfinished business left over from the session which concluded at midnight the previous evening. The council are working hard to master the mass of business which has accumulated since the organization of the board. The average citizen who does not attend the meetings can have no conception of the multifarious matters and the infinite detail necessary to the handling of the city's business. The sessions are frequently prolonged to the midnight hour.

The business of passing bills which were laid over on account of error and irregularities was first taken up. They were mostly for small amounts, totaling about $200. The city is now clear of debt, so far as bills have been presented, excepting the bonded indebtedness.

An ordinance, relative to keeping the sidewalks clear of snow and ice, was read and passed to print. The penalty for non-compliance with its provisions is a minimum fine of $20.

An ordinance relative to signs and other sidewalk obstructions was rejected.

An ordinance relative to granting building permits was passed to print.

Harry Brownlee appeared in behalf of the Sunset Telephone Co., and complained that parties had been moving houses without permits and was causing his company considerable damage in the way of broken wires. The council ordered that the names of the offenders be ascertained and action commenced against them by the city attorney.

A report from Fire Chief Leeper relative to the recent testing of the fire plugs was read, and placed on file. The report showed that the plugs averaged about fifty pounds static pressure, and less than forty pounds flowing pressure.

The petitions of J. B. O'Sullivan et al., for the right to build their street railway from the intersection of Mill and South Virginia streets across the river and along Virginia to Commercial, and that of J. W. Hopkins for a franchise over Virginia, Center, Sierra and West streets from the south limits of the city to Commercial Row were read and both laid over until the regular meeting in January.

The bill of Charles Burke for the purchase of the present city hall on Center streets, lots 11 and 12, block W, for the sum of $3000, was allowed. The ground has a frontage of 70 feet on Center street. The mayor was authorized to meet with Mr. Burke today and make final arrangements for the transfer of the property to the City of Reno.

The complaint of Fred Utley in regard to a cabin which is encroaching on the street line of Chestnut between Second and Third, belonging to a Mr. Campbell, was ordered removed by January 1st. Also a hay press belonging to Joe Vietta on the same street was similarly disposed of.

The council took a recess until Monday, December 28th.

Election of Officers

The Rathbone Sisters held their regular semi-annual election of officers Monday evening.

The following are the officers for the ensuing year:

Mrs. Doane, M. E. C.; Miss Ivan Sessions, Senior; Mrs. Dromiac, Junior; Miss Robinson, Manager; Mrs. Lunsford, Protector; Mrs. Sessions, Outside Guard; Mrs. Zeigler, M. of F.; Mrs. James Kerr, Secretary, and Mrs. Stoddard, Trustee.

CHAMBERLAIN IS VICTORIOUS

Results of Elections Interpreted by English Press to Indicate a Tariff Victory

Special to The Journal]

LONDON, Dec. 15.—Chamberlain's candidates were elected in two contests in the suburbs of London. Both suburbs have been considered strong free trade centers. The result is considered most ominous for the opposition to Chamberlain. All English papers think the victory indicates a victory for Chamberlain's retaliatory tariff measure.

A Shower of Soot

A shower of soot from the flue caused a suspension of business in the engineering department of the Southern Pacific Company yesterday afternoon.

The flue leading into the rooms was being cleaned and in so doing the entire contents of the dirty chimney was precipitated into the room. General Manager Barclay was master of the situation and turned th clerical force into a bucket and broom brigade and under his orders the place was scrubbed out.

Mr. Barclay is authority for saying this is the first cleaning the place has had in the past year.

Christmas Music

Mrs. Richard Stoddard has taken charge of the Episcopal church choir and is training a number of voices for Christmas anthems. A program of rare musical interest is promised for churchgoers. Mrs. Stoddard is a graduate pipe organist of the Boston Conservatory of Music, and has had considerable experience in choir leadership.

Pharmacy Opened

The pharmacy and prescription parlor of Reese and Duncan was formally opened yesterday and many visitors thronged the atractive store all day.

The proprietors took the opportunity to hold an informal reception and thank the public for the courteous manner in which the new enterprise had been received.

After Many Years

J. H. Utley, an early settler in Reno, returned yesterday after an absence of 28 years. Reno of today is a revelation in city growth to him. Mr. Utley is a brother of Fred Utley of this city, with whom he is visiting.

BIG JAIL BREAK OCCURS IN ARIZONA

Was Discovered Shortly After It Took Place, but the Prisoners Escape on Horse Provided by Confederates

Special to The Jcurnal]

TUCSON, Ariz., Dec. 15.—Burt Alvord and Billy Stiles, train robbers, and Jim Bennett, smuggler, and ten territorial prisoners broke jail at Tombstone at 6 o'clock tonight by cutting a hole in the wall and escaping on horses, which had been provided by confederates on the outside. The jail break was discovered about fifteen minutes after it ocurred by Sheriff Lewis of Cochise county, who expected to take Alvord to Yuma. Alvord has been sentenced to five years in the penitentiary for robbing the United States mail.

Tommy Reilly Defeated

Special to The Journal]

SAN FRANCISCO, Dec. 15.—Billy Woods beat Tom Reilly in six rounds before the Sequoia Athletic club in Oakland tonight in what appeared on the surface to be a fierce fight. Reilly took a hard beating, but seemed to be courting the extra punches he received. Sixteen times during the six rounds the loser hit the floor from solid wallops. The fight had all the earmarks of a fake.

Religious Orders Doomed in France

Special to The Journal]

PARIS. Dec. 15.—A most drastic measure against a number of religious orders has been prepared by Premier Combes. It prohibits teaching by religious societies. The effect will be the closing of 5500 schools and will cost the government millions of francs. The bill dissolves religious orders.

Scarlet Fever Germ Discovered

Special to The Journal]

BOSTON, Dec. 15.—Dr. F. B. Mallory, of Harvard, has discovered the germ of scarlet fever. The germ is an animal related to malaria and lives in the coating of the tongue and throat.

Monroe Wins Easily

Special to The Journal]

BOSTON, Dec. 15.—Jim Limerick was defeated by Jack Munroe here tonight. Munroe had everything his own way from the first and won as he pleased.

Considering the Reply

Special to The Journal]

TOKIO, Dec. 15.—The elder statesmen of Japan began the consideration of Russia's reply today.

The Best—American Biscuit Co.'s Crackers.

See Manheim's Xmas window. D16w

Smoking Jackets

The Very Latest Styles

They make the most acceptable Christmas presents for gentlemen We have them of that double faced janus cloth in Oxford grey, black, navy and brown. Price $5.00, $6.50, $7.50, and $10.00.

Ladies Neckwear

New, Fresh and Crisp

They make the newest and the most dainty, little presents and not expensive. They are in silk, embroidered lawns, mercerized materials, hemstitching, medallions, Spanish drawn work and etc. Price 25c, 50c, 75c, $1.00 $1.50.

TOY DEPARTMENT

MEN'S NECKWEAR. We have an exquisite stock of fine silk neckwear for men. The stock is all new, fresh goods made by one of the leading maufacturers in New York. You will find them better than you have ever been able to obtain before at the price. 50c, $1, and $1.25.

MEN'S SUSPENDERS. With fancy buckles, just the thing for Christmas presents from 50c, to $2.50.

MEN'S SLEEPING GARMENTS. One-third of a man's life is spent in bed, so sleeping garments make very useful presents. Fine Domet flannel night-shirts, price 75c, to $1.50. Pajamas made of

WHEEL TOYS. Iron wagons made good and strong—small ones at $1.10, large one $2.00 to $3.00.

HOOK and LADDER WAGONS. All complete ready to make up the small boy's fire department. Price $4.00.

DOLL CABS. At all prices from 25c and 50c, to $3.50.

DOLLS. That are already dressed—gowned in satin or silk, hats to match, Price $1.50.

DRESS DOLLS. In neat dresses with hats to match, price 25c, 50c, and 75c.

TOY BOOKS. Linen books at 10c, 25c and 45c. Anderson's Fairy Tales 20c. Board covered books, 25c. Board covered books, in large editions for 50c.

TOYS. Tool chests, 25c 50c, 75c, and $1. Tool chests, large ones, $2.00. Wooden building blocks, 25c, and 50c. Stone building blocks in different colors, 25c, 50c, and 75c. Toy doll beds, with mattresses and canopy, price 50c, 75c, $1.00, and $1.25. Toy dishes in p[illegible]ed china, small size ones 25c [illegible] ones 50c, and 75c. Toy pl[illegible]c, 50c, 75c, to $2.50.

LEATHER GOODS. Wrist bags, automobile bags, pocket books, coin purses. In this stock you will find useful present for every one. Traveling bags and suit cases, which make the finest kind of a present.

NEW CANDIES. At our candy-store, made fresh every day by Barton & Fisher.

HANKFS. Eight more buying days before Christmas.

To me[illegible] our selections don't over lo[illegible] [illegible]ies' hankfs. They were [illegible]nths ago—preparing for [illegible]t, we are ready and can [illegible] you the greatest line ever [illegible]nted in this town. The stock [illegible]ould do credit to the large city

Gray, Reid, Wright Co.

Foster Tailor

231 Virginia St--Upstairs

JOURNAL ADS PAY

EYES EXAMINED FREE

BEFORE BUYING

DIAMONDS
WATCHES
JEWELRY
CUT GLASS
SILVERWARE

Be sure and call on us and you will find our prices are the lowest.

A Suggestive List Of Christmas Gifts For Everybody

Holiday Perfumes, in genuine cut glass bottles and Fancy Packages.
Celluloid Novelties, new styles and prices.
Stationery in fancy boxes, from 25c to $1.50 per box.
Books—All the latest and Christmas gift books in stock.
A full line of leather goods. aist bags, Traveling cases, Card and Letter Cases, Purses Calendars, with local scenes. Triplex mirrors, Shaving sets, Safety Razors etc.
Xmas candy Grurnhagen's and McDonald's in plain and fancy packages.

The Cann Drug Co., Leading Druggists

THE BANK OF NEVADA

Begs to announce the opening on July 1, 1903, of its :: :: ::

Savings Departmen

Savings Books will be issued for deposits of $1.00 and upwards. Address

[illegible] Bank of N[illegible]

NEWSPAPER ARCHIVE®

.E O, N . A.

Published every morning Monday excepted.

E. L. BINGHAM .... Manager

OFFICE THE JOURNAL BLOCK, SECOND STREET.
TELEPHONE ..... GREEN 511

TERMS:

One year, by mail $6 00
Six months, by mail $3 00
Three months, by mail $1 50
Per Week, (by Carrier) 15

Entered in the Postoffice at Reno, Nev., as 2d class matter

JOHN H. DENNIS, ... Editor.

TO SUBSCRIBERS—Parties who do not receive their paper or have any cause of complaint will oblige by notifying this office.

CITY AGENTS:

Harry Davis, ... Commercial Row.
Rosenthal & Armanko, ... Virginia Street
Morton & Butler, ... Virginia Street
Davis & Kirman, ... Carson City

$10 REWARD

Will be paid for information that will lead to the arrest and conviction of parties stealing copies of THE JOURNAL from the premises of subscribers.

HANNA MAY LEAD

WHILE Roosevelt appears to have a strong grip on the party machinery and while his friends predict that the next national convention will nominate him by acclamation, there is evidence that the Republican party at heart desires the nomination of Hanna, and it is not impossible that the Ohio senator will lead the party If by any combination of circumstances Roosevelt should fail to receive the nomination on the first ballot, Hanna would surely be nominated as matters look today Roosevelt is using every possible means to keep Hanna placated He urges him to remain at the head of the national committee and consents to the retention of Perry Heath as secretary, although Heath is badly implicated in the post office scandals He calls Hanna frequently to the White House fo consultation and appears to be trying to attach him to his presidential fortunes in such a way that Hanna cannot accept a nomination

Hanna has declared that he is not a candidate and probably he means it He is, however, above all, a party man and if it should appear that the party needed him he will not refuse It is well known that the great financial interests look askance at Roosevelt, and party managers fear the necessary funds for the campaign cannot be secured if he is nominated On the other hand Hanna is regarded as eminently safe He has handled their money in the last two campaigns and seen to it that they got what they wanted in return. They would give up lavishly to elect him Roosevelt has certain elements of popularity but popularity will not suffice to raise a Republican campaign fund Money and lots of it is required Those who are predicting that Hanna will be the nominee in spite o fthe fact that he is now supporting Roosevelt, point to the fact that in 1880 James A Garfield a senator from Ohio went to the national convention red-eyed for John Sherman and went away himself the nominee It is by no means impossible that that bit of history will repeat itself in 1904

GEN. WOOD'S CASE

INVESTIGATION of the case of General Wood shows him to have obeyed the orders of his superiors with reluctance and under protest It is also shown in a manner that would appear impossible to disprove, that he was a party to the publicantion of a magazine article bitterly attacking Gen Brooke, his superior These things are not qualifications for the head of the United States army After these things are sifted out will come an investigation of his military fitness for military command President Roosevelt, it is said will not withdraw his nomination from the senate in spite of the damaging charges against him It would seem, though, that in justice to General Wood he would recall him from service in the Philippines, that he might appear before the senate committee and defend himself Unless these charges are absolutely disproved, General Wood will be discredited before the country, though the senate may confirm the nomination But the matter has gone so far that while the senate may act as it pleases on the case, and may confirm or reject the nomination without being compelled to give any reason, it will, we should opine hardly care to take the responsibility of endorsing General Wood unless some of the most serious charges against him are disproved.

THE BURSTED BUBBLE

IT is impossible for one to feel much sympathy for Dowie in the financial trouble that has over taken him Such a bubble as he has blown must burst sometime and the sooner the better for his dupes. Zion City may be worth more than enough to pay Dowie's debts but it is not to be expected that Zion City will continue to flourish now that doubts have been cast on its leader. It is not at all improbable that Dowie has money safely laid away to take care of himself, though the man is so much of a zealot in his peculiar line that he may have had faith enough in his enterprises to put all his money into his city and its industries. The deluded followers are penniless now that the courts have taken possession of the city. They had given everything they had to the leader and the wages of the workers have not been paid for sometime If there is anything left of the wreck after the bankruptcy courts get through with it the dupes may get back some of their money by invoking the courts of equity. So far as the records show they have no interest whatever in the city, but everything belongs to the man who built it.

THE president appears perfectly willing to try conclusions with the senate. In addition to his refusal to withdraw the nomination of General Wood, he will also send in the name of Dr. Crum to be collector of the port of [illegible] C. which the senate has once refused to confirm. The House scores heavily on the Republicans when he tells them that they dare not attempt a reform of the tariff. They have always claimed, he says, that the tariff should be revised by its friends, yet, now, when they are in absolute control of congress and can pass any measure they please, and when the need of tariff revision is admitted, they have no purpose of taking up that subject The beneficiaries of protection are relied on to furnish money for the next campaign, and to cut down tariff duties would be killing the goose that lays the golden egg.

GIVE IT A CHANCE

SECRETARY SHAW estimates that the cost of the ship subsidy bill should it pass, would cost the government less than $9,000,000 per annum at most. There is no need for the government to expend a dollar for the encouragement of ship building. Regulate the tariff so that American vessels would be assured return cargoes, and the ships would materialize without government aid, the same as dwelling houses and other buildings are built in Reno to meet the demand. Give the American merchant marine the same chance that other countries have and it would be abundantly able to take care of itself.

HOW about this prosperity we have been told so much about? Can the Republican party continue to "stand pat" Wages of cotton mill operators in New England are steadily being cut. Railroads in the east are laying off thousands of men, stocks are falling in value and the prospects for business this winter, according to eastern papers, are generally poor. The bottom seems to have dropped out of the boom. The Republican party must shoulder the responsibility

WITH Hanna pulling one way and Roosevelt yanking another, it is a good time for Democrats to Get Together aptly remarks the Utah State Journal.

C. E. MACK, President
H. L. DEHART, Vice-Pres
C. E. CLOUGH, Treasurer
G. F. BLESSING, Secretary

The Reno Press Brick Co.

MANUFACTURERS OF

PRESSED **BRICK** And TILE

Capacity 20,000 Pressed Brick per Day

OUR CLAY has been thoroughly tested by Eastern experts and pronounced first-class in every respect. Prices and samples sent on application. Correspondence solicited

Office and Works, RENO, NEVADA

Groceries, Fruits, Vegetables, Wines, and Liquors

The Best Goods the Market Affords in Stock
Give Us a Trial Order.

THE RAILROAD LODGING HOUSE

New y Furnished Throughout. Opposite the Passenger Depot
A. T. DORMIO, Proprietor, Reno, Nevada

PERKINS' MORTUARY PARLORS

226-228 SIERRA STREET

The most complete and modern establishment of its kind on the Pacific Coast. Phone Main 231 Residence Phone Main 233

NEAR THE MASONIC HALL

Riverside Undertaking Parlors

Undertaker and Embalmer

We carry the only wholesale line of Eastern and Western goods in Nevada Local trade supplied at San Francisco prices. Phone Green 104. Plaza Street

New Manning Bldg., Reno

GOOD GROCERIES Telephone Brown 423

Fruits, Vegetables, Eggs and Butter at the Lowest Prices. Free delivery

COFFIN & LARCOMBE Sierra St., Reno Nevada

A. LANE & COMPANY

Dealers in all kinds of wood and coal of the best quality. Call at office for prices Prompt delivery. Telephone Red 215

Successors to J. F. Aitken

Registered Hereford Bulls and Heifers

ALAMO HEREFORD STOCK FARM

John Sparks, Proprietor
Reno, Nevada

RENO DAIRY----JOHN CHISM

Successor to Silver State and Robbins' Dairies

Are prepared to furnish milk and cream in any quantity desired. The only dairy in town handling bottled milk.

RING UP PHONE RED 326, RENO

Fine Turnouts, New Rubber Tire Hearse

Our Carpet

Reno, Wednesday, 16 December, 1903.

Why not purchase durable gifts?

When buying a Christmas gift you like to feel that it is thoroughly reliable for there is nothing so distasteful in receiving or giving a present as shoddy merchandise. You will not run any risk here In selecting our stocks, we're just as particular as you are. We wouldn't risk our reputation by lowering the "BREUNER" standard. We pride ourselves on solving the secret of giving high grade merchandise at prices you would have to pay for inferior articles. That's the fudamental principle of our success

Every home should have a good carpet sweeper—now is a good time to get one. Call it a Christmas present to yourself, or give some one a hint that one would be acceptable. Cyco bearing, anti raveling and noiseless are the features of merit in our sweepers. Price $3 00 and $4 00.

CREDIT IF YOU WANT IT

10 per cent. discount off prices for cash

John Breuner Co

119-121 Virginia Street, bet. First and Second, Reno

WEBER WAGONS

We have succeeded in obtaining the absolute agency for this Celebrated Wagon, which is recognized the World over as the

King of All Wagons

Together with a complete line of Buggies, Suries and Delivery Wagons. Give us a call for we are pleaced to show these popular first-clas goods.

SANDERS-OAKS CO

In the New Manning Building, opposite the Southern Pacific Freight Depot; Reno. Nevada.

Dainty Chops

Cannot be cut our of poor lamb. We cut nothing but the finest produced.

A complete line of the best meats to be found in a first-class market. Fresh ranch eggs and chickens.

DIXON BROS.,

RENO'S LEADING BUTCHERS
Corn. Row & Sierra St.

W. D. Arnett & Co.

Mining Engineering
Assaying

Civil Engineering, U S. Deputy Mineral Surveyor, Metallurgy and Chemistry.

220 Lake St. RENO, NEV.

ELECTRIC LIGHT WIRING

ELECTRIC BELLS
ELECTRIC SIGNS
ELECTRIC FANS
ELECTRIC NOVELTIES

And All Kinds of Electrical Work Requiring Expert Care

Prices Reasonable and Work Done Up

John Wieland

BREWERY

Extra Pale Lager Beer

Anheuser-Busch Brewing Association, St. Louis, Extra Pale Bottled Beer.
Frederichsburg Brewery, San Jose, Export Lager Beer.

Agent Shasta Mineral Water

COAL!!!

CLEARANCE SALE

Buggies at Cost
Wagons at Cost

We must have room for a carload of Vehicles coming, and for 30 days we will sell our entire stock of Wagons and Buggies at a Sacrifice . . .

J. R. BRADLEY CO.

FREE EMPLOYMENT OFFICE

Men's Fall and Winter Underwear

With the return of cool weather comes the need of heavier underwear. I have them in all sizes and all grades.

A. NELSON

The Cut Decides It

that is, determines the grade of delight that will grace your festive board at Sunday dinner. You can have a prime rib roast and

Have it Cooked

for Sunday, and serve cold, if you prefer. To get it right,

Get it of

RENO MEAT COMPANY

Lest you forget us, we remark again "Get it of.

RENO MEAT COMPANY

Groceries, Fruits, Vegetables & Fish

A large, up-to-date stock of the finest and freshest goods the market affords. Orders by telephone will be carefully filled and promptly delivered.

H. A. SMITH, THE GROCER
129 VIRGINIA STREET
Phone Black 251

Reno Cold Storage Plant Now Complete

Perfect facilities for the Storage of- - -

EGGS, BUTTER CHEESE, POULTRY, BEER, Etc.

Reasonable rates per Month or Season ....

NEWSPAPER ARCHIVE®

VAUDEVILLE THEATRE

An Up-to-Date Entertainment Soon to be at the Disposal of the Theatre-Goers of This City

As stated elsewhere in this issue of The Journal, J W Jackson returned from a trip to San Francisco yesterday morning Mr Jackson, while in San Francisco, combined business with pleasure and his stay was most remunerative in both ways Probably it is not known that Mr Jackson is interested in a new theater that will soon be open to the public but such is the fact nevertheless as an advertisement in The Journal in the near future will show.

The new play house will be in one of the rooms of the New Golden Block and workmen are now engaged in making the necessary alterations

During his stay in San Francisco, Mr Jackson made arrangements to use the Novelty Circuit of vaudeville in this city and will give performances that are in accord with all the leading vaudeville houses on the Pacific coast These performances are not to be classed with the many cheap concerns that play but one night in a town and are then off to pastures new The different specialties that will be placed upon the stage will be clean, wholesome, entertaining and elevating, both to the young and old and a specialty will be made of producing effects that will be elevating to the children—all of whom the proprietor will cater to As yet the theater has not been named Now here is a chance for every boy and girl in the city to win a shining five-dollar gold piece The name that will adorn the front of the building has been placed in an envelope and handed to The Journal The envelope is also accompanied by a $5 gold piece

Every boy and girl in this city is invited to guess the name of the new theater and the lucky one will receive the prize Should there be more than one correct guess the prize will be divided

Each competitor will mail to the Guess Editor of The Journal his answer to the solution and the prize winner will be announced shortly before the first performance

Get in kids think of a good name for an up-to-date theater and win five big round dollars

Ready Early Next Week

The up-to-date stable just completed by T K Hymers on Sierra street will be ready for occupancy in a short while The stable as it stands today is the equal if not the best of any on the coast and much praise is due Mr Hymers for the energetic display he has made in face of the many disasters that have befallen him in the past few years

During the last fire Mr Hymers was fortunate enough to save almost all his buggies, etc, but will be obliged to purchase in the neighborhood of $1000 worth of horses to make the stable as complete as the people demand However, Tom is equal to the occasion and will be there with the goods "fine and dandy" in a short while

The Journal congratulates Tom Hymers and wishes him the success that is sure to follow his unswerving interest in the Riverside town

Christmas is Coming

Don't fail to call at the Reno Variety store and see our Christmas gifts We have a large assortment of celluloid goods, toys, dolls everything to please the little ones, also some of the most beautiful Christmas presents that can be found anywhere Everything at the very lowest prices Just give us a call

P. ANDREUCETTI, Prop.

Ernest Thyes Ill

Ernest Thyes, a brother of H J Thyes, is confined to his bed with a severe attack of lung trouble Mr Thyes came to Nevada several months ago and for a time his health was materially benefitted by the change of climate Four days ago he was taken ill and since that date his life has been dispaired of

Longfellow's Poems Illustrated

We have the following copley prints displayed in our art rooms "Children's Hour," "Evangeline," "The Village Blacksmith," "Priscilla and John"

BUSINESS PAY

R. Cleator Finds from His Experience in Advertising Sorosis Shoes That Publicity Is the Keynote to Success

Robert Cleator the well known shoe merchant was recently called upon by a Journal representative and was asked the time-worn question "Does advertising pay?

Mr Cleator's positive manner of answering the question left no doubt whatever in the mind of the reporter

"Most certainly, yes," was his response 'Let me tell you something as an illustration Eighteen months ago I wrote to the Sorosis Shoe Company at Linn, Mass, in an endeavor to secure a Reno agency for Sorosis shoes In reply they stated that the town was hardly large enough to justify their placing an agency here Finally, however, after agreeing to invest a certain amount of money in the enterprise and to spend a certain amount for advertising I prevailed upon them to allow me to handle the line and I immediately placed an ad in The Journal, stating that I had secured the agency The result was surprising In no time I had sold my first shipment At that time the Sorosis company were hard-pressed to supply the demand for their shoes Since then they have built another factory and even now with the two largest factories in the country, they are unable to cope with increasing demand

'They are building still another factory and will probably keep on building This is not surprising when you remember that Sorosis shoes are sold in all large European cities as well as in America This immense business is in great part, the result of advertising although of course it would be impossible if the product did not possess unusual merit "

UNDER THE LAW

Direct Descendent of General Pickett Held For Selling Whisky to Indians

John Pickett who claims to be a grandson of General Pickett of the famous charge at Gettysburg is in jail in this city charged with selling whiskey to Indians

Pickett's eyes brighten and his breast swells with pride when speaking of his family connections

Through the efforts of acquaintances he is in telegraphic communication with his relatives in the east and money has been forwarded to him Craig & Stoddard first took an interest in the case because of his strange story, and now that funds have been furnished young Pickett he has retained them as his council

STOCK SHIPMENTS

Christmas Beef Goes to the Coast to Be Disposed Of

The stock shipments from the Reno yard today consisted of ten cars of choice Christmas beef for the Western Meat Co This stock was gathered especially for the market of San Francisco by George Sutherland the local buyer

Martin shipped three cars of beef and Cassellete had a consignment of six cars of sheep for San Francisco.

Work At Pyramid

R W Parry, the superintendent of the Pacific Consolidated Mining company, operating in the Pyramid district, is employing eighteen men at the present time

The work is all underground and the cold weather does not interfere with the development of the property.

During the winter months the old tunnel now in 1700 feet will be run 1000 feet more and at that point the main ledge of the property will presumably be cut

A Handsome Calendar Free

Call in person or send your name and address to the Equitable life office and receive a handsome calendar, John C. Spinney, general agent, O'Connor block, Reno, Nevada. D9tf

A Bargain Sale of Sheet Music

Three hundred pieces of up-to-date sheet music to be sold at the Reno Music House for 10 cents per copy.

PHYSICIAN NAMED

Dr. Ascher Is Awarded the Prize Among One Hundred Applicants---East Reno the Site of a Railroad Hospital

Dr Ascher has been appointed the railroad physician of the Southern Pacific company at East Reno and assumes the responsibilities of his position at once There were over one hundred applications but the enterprising Reno physician drew the plumb

An emergency hospital will be erected in the near future and the immediate wants of patients coming under the care of the company will be attended to at East Reno instead of rushing them to Sacramento as is now the custom In the time of accident this will prove a great convenience to both the railroad physicians and the injured.

Dr Ascher will build a home in East Reno on a lot set aside by the company and in time make his headquarters in the new town Until the division point is removed from Wadsworth to East Reno there will be no immediate want for the services of a physician at that point.

The appointment of another Southern Pacific physician will make no material difference with Dr Thoma in this city and Dr Kistler in Wadsworth

Notice to the Public

Having disposed of my interest in the Europe Hotel on Lake street, I wish to notify the public that from and after this date I will not be responsible for any accounts contracted by my former partner, S Del Curto

L PIEROTTI

Reno, Nev, Nov 25, 1903 D12w3

Notice

Any citizen, of the age of 21 years, can at any time, who has not used their homestead right, file on 160 acres of land, under the irrigation canal in Nevada For maps, plots and instructions call on or address O H Mack, Reno, Nevada.

See Manheim's Xmas window D16w

Two sets of people: people who like Schilling's Best and people who like to be humbugged.

—It pays

SATISFACTION is what you get when you buy a suit or overcoat here. The word comprises latest style, best materials, perfect fit, guaranteed durability, reasonable price and solid comfort. What more could you expect from clothes?

Prices, Suits or Overcoats $7.50 up.

UNDERWEAR in winter weights is also in demand now. Your personal comfort requires that you discard your summer wear and put on the right kind—woolen. We have them in various weights, and can suit all tastes and purses. Standard goods that you can duplicate at this store at any time—no job lots. We can fit you out in

Suits at prices from $1.50 up.

John Sunderland

—Dependable Goods

Christmas At Our Store

CHRISTMAS shoppers cannot afford to pass us by without taking a look at the many useful and ornamental things we are showing Every visit to our store offers some suggestion which will be of help to you in finishing y ur Christmas buying. We have provided things for men, women and children—dainty things, attractive things, and valuable things, inexpensive and very choice

CHEATHAM
The Druggist

Wood and Lumber

Sawed and split wood and lumber at the N-C-O Yard, cor Peavine & Fourth Sts, Reno

THE WELLS ESTATE CO.

S H WHEELER, Manager
REAL ESTATE OFFICE—Phone Brown 284
WOOD OFFICE—Phone Black 423

We Will
Give Away
On Christmas morning at 10 o'clock
A Beautiful Dressed Doll
She is three feet tall and has natural hair and eyelashes
A TICKET WITH EVERY
25c Purchase
Mott's Bazaar
Phone Green 171 123 Virginia St.

ART PARLOR and STUDIO

Lessons given in the various branches of Art, Drawing, Painting, Pyrography, Embroidery and Lace Work I am prepared to do all kinds of order work for Christmas Open every day and evenings until after the Holidays

Miss Marie E. Haydon
Ryland Building, Second and Virginia Sts, Reno, Nevada Phone 166 Green

S. J. Hodgkinson
DRUGGIST
Prescriptions Carefully Compounded
Complexion and Sachet Powders Toilet Soaps, etc
Choice Perfumes
Virginia Street, Reno

Special Sale of Walking Skirts

Having made a special purchase of
50--Walking Skirts--50
cut in the latest style and made of pretty mixtures neatly trimmed a regular $5 00 Skirt
SPECIAL SALE PRICE $3.45

Special Sale of Velvet Waists

We have taken all of our velvet waists from stock that have been selling at $5 00 to $6 50 each and made one price on the lot
SPECIAL SALE PRICE $3.95

KID GLOVE ORDERS ARE NOW ON SALE

NOTICE—Read our Xmas booklet it gives valuable hints for buying useful holiday gifts If you have not received one ask for it at our store.

Phone Red 293 **H. Fraley** 204 Virginia St.

The only Exclusive Cloak, Suit and Fur Store in this City

An Evidence of Good Judgment

Is shown by the fact that most of the leading business houses of Reno have had us do their sign work

Our prices are right and a glance at the signs on the fronts of the following stores will show that our work cannot be excelled—

Washoe County Bank, Farmers & Merchants Bank, Peck & Co. Real Estate Chas, Dreyer's, Oberon, R. C. Cleator, Shoes; Frank Bros., Wholesale Liquor; Mott's Bazaar, Herz Zros., Jewelers, Wolfe & Duque, Clothiers; H J. Thyes, Crystal; Diamond Cafe, Saloon; M. F. Goodwin, Millinery.

If you want good sign work, Call on us for estimates and designs.

Porteous Decorative Co.
135 Virginia Street

Union Forever

One God, One Country, One Road. The Bible will tell you all about the first. History will tell you about the second. I will tell you all about the last, the

UNION PACIFIC

The most Comfortable, Picturesque and Shortest route East.

Drop a postal
S. F. Booth, Gen. Agent U.P R.R.Co
No. 1 Montgomery Street, San Francisco, Cal. Or ask
J. M. FULTON
J. H. WILLIAMSON
Southern Pacific Co. Reno, Nev.

McCORMACK HOUSE
EUROPEAN PLAN
OPEN ALL NIGHT

Sacramento Beer Hall...
Headquarters for all Miners and Mine Promoters.

NewspaperARCHIVE®

Steps Being Taken to Convert South Virginia Street Into Boulevard

At a meeting of Reno Chamber of Commerce last evening, the subject of the much needed improvement of the principal roads leading into Reno was, at the request of many prominent taxpayers and citizens, considered.

The road from Glendale to Reno and South Virginia street road was especially under discussion and at considerable length. It was stated that the expenditure of a comparatively small sum of money on the road from Reno to Huffakers would put it in good condition. This with the planting of a good character of shade trees along both sides of the road, the entire distance, would ensure a driveway as attractive as are those around Santa Cruz and San Jose Such a drive with the early completion of an electric road would soon lead to the subdivision of many of the ranches along the route and atractive suburb and homes of 5 and 10 acre tracts would speedily follow.

On motion and by unanimous vote the question was referred to the committee on forestry and treeplanting with the request it give the subject early consideration. This committee consists of H. H. Beck, H. J. Cosse Thomas Wren, Sol Levy and D. C Wheeler.

Secretary Ingalls reported that there were now received regularly at the Chamber twenty Nevada state papers. and 10 mining journals of California and the eastern states, all of which are furnished the Chamber free. These journals. with the library, are daily read by strangers from all parts of the country outside the state and visitors from other counties in the state.

A nice box of the famous Jonathan apples were received yesterday from the W. W. Morton Johnson ranch, one mile south of Reno. J. M. Jones, manager of the Nezelda mine, northeast of Wadsworth, Churchill county, brought in some attractive ores that assay 200 to 400 ounces of silver and 40 to 60 galena.

Work has been started up again on this property and a test shipment of ore will be sent to the sampling works at Reno in a few days.

Mr. Falker, father of Mrs. J. E. Monroe, of Reno, who arrived from Missouri Sunday last, presented the Chamber with some old-fashioned big Missouri field corn in the ear. This corn averaged 75 bushels to the acre.

He also contributed some choice hickory nuts These two exhibits will interest the many native Missourians of our city. Mr. Falker will probably spend the winter in Reno with his daughter. He is an experienced mining man and expressed great pleasure and surprise at the mineral exhibit in the Chamber of Commerce.

McCONNAUGHAY FUNERAL

Buried Yesterday From Late Residence

The funeral of the late John McConnaughay took place yesterday from his late residence on the Truckee Meadows.

The services were conducted by the Rev. Samuel Unsworth of the Episcopal church and interment was in the Odd Fellows cemetery.

Mr. McConnaughay was an old and highly esteemed resident of the Truckee Meadows and leaves a family and many friends to mourn his death.

The deceased was taken with a severe cold a short time ago and eventually it developed into pneumonia. The best of medical attendance was at hand but human efforts were of no avail.

Visits the Old Town

Ed Deering, who has been in charge of the Gerlach company's Clear Creek ranch for the past year, arrived in town last evening and will spend a week or ten days looking up old friends. Mr. Deering says that the company has about completed the new reservoir for the Granite Creek ranch and will shortly commence the construction of another one about four miles above Clear Creek. He reports crops good and everything on the ranch in a flourishing condition.

A Successful Session

The staff of the Nevada Experiment Station arrived home Sunday from Elko, where they have been in attendance at the Farmers' Institute. They

Little Harold Clausen Will be Laid to Rest This Afternoon

The funeral of Harold Valdemar Clausen, the little son of Harry Clausen, will take place from the family residence at the corner of Hill and California streets, this afternoon at 1:30 o'clock.

Little Harold was a noticeable child from the beauty of his sunny, childish countenance, framed in a halo of flaxen hair.

There is a void in the hearts of the bereaved parents which no written or spoken words, however sympathetic, can fill and which time alone can close.

To the sorrowing, grief-stricken mother and father is extended the heartfelt sympathy of their host of friends.

Trade Pointers.

Fox, The Tailor.

Private dining rooms at Miller's. tf

Leter's for Levi Strauss Overalls. tf

Hot noon lunches at J. J. Becker's.tf

Genuine home cooking at the New England. tf

Golden Gate Yeast at No. 14 East Second street.

Try a gallon of that Ohio Crab Apple Cider at the Reno Market, only 50c.

A new barrel of salmon bellies just received at Frank Campbell's. D12tf

The Equitable is the strongest life insurance company in the world. D9tf

Johnson Sides union made 5 cent cigar, at Walter Morton's, 244 Virginia street. tf

J. M. Bello & Co. make the best tamales in town, 111 Virginia street. Phone Red 264. tf

Every corner is a cozy corner if you use Cole's Airtight Heaters. J. R Bradley Co. Agents.

Cheaper and better than linoleum for kitchen floors. Ruberoid Roofing at J. R. Bradley Co.'s.

Try Betz' Hot Air Cabinet for rheumatism and neuralgia at Mrs. Wentworth's Invalid Home tf

For that empty feeling try 5 B's Boston Baked Beans and Brown Bread, 14 East Second street.

If late with your lunch you can order most anything at 14 East Second street. Goods promptly delivered.

For an up-to-date buggy, rubber tired surrey, trap or any style of a family rig, call on Sanders. Oakes Co.

Harry Davis has all the leading magazines and publications—single copies sold or subscriptions taken. tf

Hammam bath $1.00, Medicated Tub Bath 35 cents, Massage and Medical Electricity at 19 East Second street. tf

Try a sample of our sausage (no packing house products) liver pudding, head cheese, etc. Reno Meat Company. tf

A Baby Daughter Now Brightens the Home of a Popular Ex-Nevada Volunteer

Dr. Stubbs has received a letter from Fred Gignoux announcing the arrival of the stork at his home recently bearing a baby girl. Mr. Gignoux is a former university student, and is well known in this section of the state After graduation he joined the army and campaigned in the Philippines with the Second Nevada Volunteers as first lieutenant. Later he enlisted in the regulars as second lieutenant and is now stationed with his regiment at Governor's Island, New York.

Swallow Brand, Olympia Oyster Cocktails, by the wholesale and retail, Reno Delicatessen and Home Bakery, 12 East Second street.

NOTICE OF DISTRIBUTION

In the Second Judicial District Court of the State of Nevada in and for the ocunty of Washoe. In the matter of the estate of Ethel Alfred Bliven, deceased.

Notice for hearing the first and final account of executor and petition for final distribution of said estate.

Notice is hereby given that Charles Bliven, the administrator of the estate of Ethel Alfred Bliven, deceased, has rendered and presented for settlement, and filed in said Court, his first and final account of his administration of said estate and his petition for final distribution thereof; and that the hearing of the same has been fixed by said Court for

Thursday, the 17th day of December, 1903,

At 10 o'clock a. m. of said day, at the courthouse in the City of Reno, county of Washoe, State of Nevada, and all persons interested in said estate are notified to then and there appear and show cause if any they have, why said account should not be settled and allowed, and said petition for distribution granted as therein prayed for.

Dated Reno, Nevada, November 25, 1903.

W. A. FOGG.

Curler & King, Attorneys for Estate.

NOTICE TO CREDITORS

In the Second Judicial Court of the State of Nevada, in and for Washoe County.

In the matter of the estate of L. M. Chase, deceased.

Notice is hereby given that the undersigned has been duly appointed and qualified by the District Court of the Second Judicial District of the State of Nevada, in and for Washoe county, as administrator of the estate of L. M. Chase, deceased.

All creditors having claims against said estate, are hereby required to file the same, with the proper voucher attached, with the Clerk of the District Court, or within three months from first publication of this notice.

CHARLES S. MARTIN,
Administrator.

Dated, December 14th, 1903.

G. W. SHUTTER-COTTRELL,
Attorney for Estate. D15w3

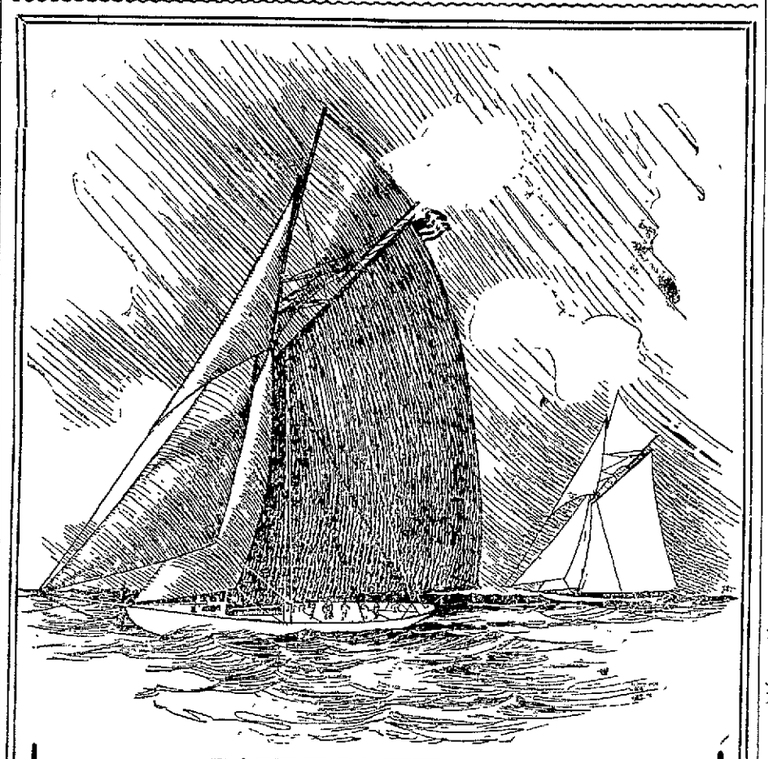

EASILY IN THE LEAD

"International" Garments, of Course.

Because they are superior to all other made-to-order garments in

FIT, STYLE and WORKMANSHIP

as well as having that Easy, Graceful, Hanging effect that gives to the wearer an air of refinement, and natty, business-like appearance.

WE HAVE A LINE OF OVER 500 SAMPLES TO SELECT FROM

SUITS FROM $12.00 to $40.00

this head for 50 cents a week.

SITUATIONS WANTED ADVERTISEMENTS FREE OF CHARGE

WANTED.

WANTED—A competent girl for cooking only. Apply before noon, 317 Ralston street. D15w

WANTED—Two or three nicely furnished rooms for housekeeping. No children. Address J. M. C., care Journal. D15w

POSITION WANTED—As housekeeper on a ranch or in city, by middle-aged lady with two children, ages 6 and 8 years. Address 605 Washington street. D12w

WANTED—Four tons, more or less, of alfalfa seed. Nothing but guaranteed clean seed acceptable. Any person having alfalfa seed in any quantity for sale, address P. J. Kelly, P. O. Box 423, Reno, Nev. D12w

WANTED—A girl to do housework in family of two. Inquire at 301 corner of Chestnut and Third streets, R. Smith D12w

HELP WANTED—A woman to do light housework can secure a situation by applying at 313 Ralston street. Good wages, pleasant position.

OFFICE WANTED—Physician desires to share suitable office. Reference. Address H. H. Journal office. D11w

FOR SALE

FOR SALE—House and lot on Ralston street. Inquire of H. F Pavola, 31 Commercial Row, shoemaker shop. D15tf

FOR SALE—Hallwood cash register Good as new. Big discount on original price. F. J. Peck & Co., 12 East Second street, Reno. D13

FOR SALE—The best restaurant in the city. Must be sold on account of owner being sick. Price $750, complete. Call at once Nevada Mining and Real Estate Exchange, No. 242 Virginia street. G. W. Shutter-Cottrell, gen'l. mgr. D13w

FOR SALE—Five lots, 75x175, perpetual right to water, good location. Must be seen to be appreciated. C H. Stoddard, Phone Red 15 D13w

FOR SALE—White press bricks. Apply at the new library. D12w

FOR SALE — Fine large safe. Also store fixtures for sale. Apply Reno Jewelry Co., No. 10 Second st. D12tf

BUSINESS FOR SALE—A good paying business in Reno, well established. Owner wishes to retire on account of ill health. For particulars inquire of G. A. KOPPE. f14tf

UPRIGHT Homme & Long piano for sale. 9 Ninth street, near Virginia. D12w

LOOK HERE! Fine city property for sale corner, eastern frontage, 100 feet frontage by 140. Three-room house, cellar, fruit trees. Rents for $12; city water. Five minutes walk from public school. Price $1000. Address box 161. D9tf

FOR SALE—A lot on Mill street, 50 by 100. Just east of the Steinmetz home. Apply to Sam Mozingo. N8tf

FOR SALE—Reno Shoe Factory, 25 East Second street, Not our shop, but our services and material, at very reasonable rates. For instance we sew on men's 1-2 soles while you wait, for $1. Wm. Flett, manager. N13m

FOR SALE—The Nevada hotel property, the only first-class family hotel in Reno. Surrounded by a fine park in the most desirable part of town. Presents a money making investment that cannot be equaled in Reno. For information call on or address the Nevada Hotel, corner of Lake and Fourth streets, Reno, Nevada. je17tf

FOR RENT.

FOR RENT—A four-room house, on 520 Center street. D11w

FOR RENT — Furnished rooms, two blocks from postoffice. Electric lights, bath and use of phone. Inquire at 418 Lake street. N2tf

FOR RENT—House of 10 rooms, furnished, or will let housekeeping rooms. Wanted, furnished and unfurnished houses. F. J. Peck & Co., 12 East Second street.

FOR RENT—Rooms with or without board. Hot and cold water. Electric lights. Apply 509 Mill street. D15w

FOR RENT

FOR RENT—Three furnished rooms for housekeeping at 701 Center st. D13w

LOST

LOST—A heavy gold band ring with the name Walter engraved inside. Finder leave at this office and receive $5 reward.

BICYCLE LOST — A Pierce bicycle was taken from in front of Judge Cottrell's office. Return to room 16, Eureka block, and no questions will be asked. A suitable reward will be paid. The number of the bicycle is 107,324 Pierce Special. D13w

LOST—A Rambler bicycle with book rack on front. Taken from Wheelmen hall Thursday evening Suitable reward will be paid for return to E. Chism, or Carr & Elliott's. D12w

MISCELLANEOUS

CHRISTMAS PRESENTS — Come in and look at our beautiful neckwear, pin cushions, lace collars, chain bags, secret lockets, bead chains, new belts, handkerchiefs, corset covers, bureau scarfs, doilies, sofa pillows and many other things pretty and useful. M. F. Goodwin & Co., 204 Virginia st. D13tf

MILLINERY—Beautiful black gainsborough hats with plumes, stylish, all white hats A good line of ready to wear hats at prices that will interest you. M. F. Goodwin & Co., 204 Virginia street. D13tf

HINTS TO LADIES—We have a few things for gentlemen. Nice silk mufflers, six different styles and qualities in silk handkerchiefs. Prices from 50 cents to $2.00. M. F. Goodwin & Co., 204 Virginia street. D13tf

AGENTS WANTED—In every town in State of Nevada, to sell Champion Washing Tablets. Saves time, labor and is very cheap. Call 12 to 4 p. m., or address 414 Center st.

CLOTHES CLEANING—Golden Gate dry and wet clothes cleaning process at Troy Laundry. N. T. Peterson, for ladies and gentlemen's garments, slippers and gloves. Phone Red 256.

STENOGRAPHY & TYPEWRITING—At reasonable rates. Room 9, Journal block, upstairs. Mrs. E. Luce. Telephone Green 163. O29tf

CLEANING AND DYEING—Wagner's Steam Dye and Cleaning Works. Prices reasonable. Orders taken on short notice. Ladies' work a specialty. 224 Virginia street, upstairs. N24tf

MEETING of Glendale Social Club, will be held at their hall December 29th, also masque ball January 8, 1904. D13

A FEW SPECIALTIES — "Eagle" or "Elk" photo frames, $1.75; "Elk" piperacks, (superb), $1.75; "Elk" calendars, 60c; "Elk" flasks, $1.40; "Gold brick from Nevada" calendars, 60c, all fine burnt art leather, postpaid. Nevada Novelty Co., Virginia, Nevada. D14w

DON'T WAIT, order now our superb burnt leather cushion and book covers, cigar, match and card cases, wrist and shopping bags, purses, music rolls and 100 other carved and burnt leather novelties. Nevada Novelty Co., Virginia, Nev. D15w

NOTICE is hereby given that after this date there will be no Sunday delivery of beer in the City of Reno, Nevada. Patrons kindly govern yourselves in accordance herewith and make your Saturday order sufficiently large to last over Sunday. By order of the Brewery Workers, Wm. J. Bryant secretary.

Winter Goods

We have the largest stock of robes, anr horse blankets that ever came to this city and at prices that will surprise yau.

DO YOU RIDE HORSEBACK?

We are showing an unusually fine line of saddles. These saddles are made of the finest oak-tanned leather, and the style and finish is the best ever shown in this market.

HAND MADE BITS & SPURS

CHOICE RESIDENCE LOTS

$1,400—For a few days only I well sell a 6-room house, bran new, for $1,400.

$4,500—Must be sold at once, Elegant home on Elm street, facing south 7 rooms, all modern, nicely finished throughout, lawn, cement walks, wo dshed and sidewalk.

$2,400—New 6-room cottage, East of Virginia street; nicely finished, modern, Lot 75x100. $2,800 takes the place with lot 100x150.

$450—I will sell a complete outfit of furniture, all new and best quality. List on application.

If you want anything in this list speak Quick.

J. A. Bonham

Real Estate and Insurance
12 East Second Street

Journal Ads Pay

"ART FLOWERS"

always on hand

FLORAL DESIGNS A SPECIALTY . . . .

Goods delivered free to any part of town

J. W. Shinkle, Florist

222 Lake St. Phone Brown 336

QUICK DELIVERY

Good Groceries

Fruit and Vegetables
Fresh Fish on Friday

G. H. Cunningham

Masonic Bldg. Com. Row.

PHONE GREEN 214

Wholesale & Retail

Humphrey Supply Company

GROCERIES
PROVISIONS
HAY & GRAIN
FRESH MEATS
CURED MEATS

Cor. ELM & SIERRA STS.,

Phone Black 376

Free delivery wagons to all parts of the city.

Everybody Uses Groceries!

Many people, however, do not know that most of their food is adulterated by scheming manufacturers Such concerns do not get our trade. Our goods are fresh and first-class, and our prices are as low as good groceries are sold for.

C. Novacovich,

COMMERCIAL ROW

isn't it so?

I am a comparative stranger among you.
To secure your trade I must offer something a little better than you are accustomed to getting for a given price.
I understand this, so I am serving regularly over my bar the best whiskey money can buy.
It's the renowned

Cyrus Noble

famous for over seventy years.
Everything else is up to the same high standard.
I buy nothing but the best.

NewspaperARCHIVE®
NewspaperARCHIVE®

People That Come and Go

See Manheim's Xmas window. D16w

Wm. McMullen of Boston is a guest at the Riverside.

George Brown of Carson is a guest at the Overland.

Louis Shadleck of Gardnerville is staying at the Riverside.

J W. Washington was an arrival from the east last night.

W E. F. Deal is over from Carson and registered at the Riverside.

S A. Talbott of San Francisco was a guest at the Riverside last night

James Hansen is up from San Francisco and a guest at the Riverside

Captain Hopkins was among the arrivals in the metropolis yesterday

J H Block registered at the Riverside from San Francisco last night

J W Jackson was among the arrivals from the west yesterday morning

I L Fletcher of San Francisco is up from the coast and registered at the Riverside

Sam Weller spent Sunday in Reno He is connected with the U S Geological Survey

Miss May Newlove was a departure for the coast yesterday on a prolonged visit to friends

Ira Miller of Olinghouse canyon came up from the gulch last night and registered at the Riverside.

Judge Packard, who has been under the weather for the past few days, was able to be about the streets again yesterday

W E Sharon came in on the V & T last night and continued on to San Francisco where he will spend the holidays.

Herman Fisher, of Barton & Fisher, was an arrival from Sacramento last night He comes to look after his interests in Reno

CLOSING PROGRAM

A Good Program and Dance For All Who Attend

The following program will be rendered at Wheelman hall next Friday night by Miss Florence Hastings' dancing class

Grand March, Christmas Chorus

Sailor s Hornpipe, Isabel and Roswold Clark and Helen Smith

Irish Washerwoman, Marie Wren

Cachuchu Harry Scheeline and Thelma Hall

Polish Dance Mildred Wheeler

Babies Medley, Elizabeth Clements, Gwynneth Monroe and Dorothy Leopold all three years old

Gavotte, by class.

Tarrentella, Marjory Clark

Character song, Minnie Chase

Rainbow dance, little Hazel Hall

Scotch Fling, Dorothy Steinmetz

Fisher s Hornpipe, Harry Scheeline

Skirt dance, Eleanor Turley.

Cake Walk, Hallie Kritzer

Vocal Solo Frank Sawyer

Waltz, Class

Skirt dance, Dorothy Steinmetz and Minnie Chase

Spanish fan, Harry Scheeline

Hoop drill, Lois McNeilly and Ellen Randall Margaret Fulton Delia McPhail Reta Pritchard, Isabel Clark Marjory Goodwin, Alma McNeilly, Irma Warren, Roswold Clark, Frank Sawyer, Charles Monroe, Harvey McPhail Quin Carroll, Russel Elder, Elwin Maxin.

Spanish dance, Thelma and Hazel Hall, Mildred Wheeler, Eleanor Turley, Hallie Kritzer Dorothy Steinmetz, Marjory Clark Minnie Chase

Cubanola, Minnia Chase and Eleanor Turley

Espanita, Thelma Hall

Character song, Marjory Clark and Thelma Hall

Skirt dance, (double) Minnie Chase and Dorothy Steinmetz

Spanish York, Class

Tambourine Dance, Harvey McPhail Mildred Wheeler, Eleanor Turley, Dorothy Steinmetz, Harry Scheeline Minnie Chase

The Vitagraph

Commencing tonight the Vitagraph Company will have a complete change of program for their performance

The moving pictures will consist of a trip through the Royal Gorge, of Colorado, a delightful piece of scenery on the Denver & Rio Grande railroad

Steven Frazer, as the daffy musician, will please the audience as of old and William Roberts in illustrated song is another enjoyable portion of the entertainment

The Gans-McGovern fight, a ten-round contest with a knockout, is the concluding feature of the show.

The performance commences with a matinee at 3 o'clock, and evening performances at 7 30 and 8:30 o'clock.

Items of Street and Town

Fox, The Tailor.

See Manheim's Xmas window. D16w

Joe Bello is seriously ill at his home with blood poisoning

Three carloads of Montana-Tonopah ore arrived in Reno Monday

Dr Stephens' office phone is Red 265, residence phone, Black 315. tf

Leakey roofs repaired and guaranteed. Gravel roofing See Savage. tf

Several wagons loaded with Christmas trees arrived in town yesterday

It is reported that Charles Derby will shortly open a butcher shop in East Reno

Be sure and attend the closing exhibition of the dancing school in Wheelman hall Friday night

Don't miss seeing the little ones at Wheelmen hall Friday night also the dance after the entertainment

Joe Pedercinia who was recently injured during an encounter with burglars, is still in a critical condition

The Rotaries lead—Get the best See Fowler, the sewing machine man, 29 East Second street Phone, Black 94

The papers were signed yesterday consummating the purchase of fire apparatus by the mayor and county clerk

Mr Allen of the Della Pringle Co will receive a limited number of pupils in private stage and ball room dancing Apply at opera-house or 504 Lake street 1t

Mrs George W Pierce, who has been seriously ill with pneumonia for some time was reported as much improved last evening and is on the high way to recovery Dr Walker is in attendance

An endowment in the Equitable protects your dear ones if you should die premature It protects your old age if you are the survivor Call at the Equitable office, O Connor block, and see about it D9tf

Charles Campbell came in from Pyramid lake yesterday and will remain for some time He reports everything on the range as looking well and predicts a good season coming Mr Campbell has about 2000 sheep on the range at present

Almost a Panic

A couple of amateur photographers came near to causing a panic at the Overland Hotel last evening As usual the chairs and desks in the office and lobby were occupied by guests and frequenters of that popular hostelry The photographers set up their cameras and proceeded to take a flashlight of the bar and its chief ornament, Frank Jenkins When the harmless powder flashed up, there was a ludicrous scurrying for safe distance by the loungers who imagined that an explosion had taken place

Notice

On last Wednesday my delivery boy, by mistake, left at some house a package containing a silk waist The person who received the waist will oblige me by returning it to my store

H FRALEY

D16t3 204 Virginia street

The rought places on life's pathway will be made smooth if you take the journey in one of those rubber tired phaetons or surreys at J R Bradley Co 's Another carload coming

Bank of Nevada

G F Turrittin — President
M Scheeline — First Vice President
P L Flanigan — Second Vice President
A G Raycraft — Sec'y and Cashier
R C Turrittin — Assistant Cashier

Directors—Daniel Meyer G F Turrittin, A G Fletcher P L Flanigan, Monty Scheeline, H Fleishhacker, and Henry Anderson

Paid Up Capital, $600,000

Accounts of Banks, Corporations and individuals received on the most favorable terms

INTEREST PAID ON TIME DEPOSITS

Buy and sell exchange on all principal cities of the United States, Canada, Europe, Asia and Africa

Messrs Scheeline and Osburn are resident agents for twenty-eight Fire Insurance Companies, the total assets of which are $217,640,091.

Safe deposit boxes for rent, prices according to size, varying from $3 to $12 per annum.

WE SOLICIT YOUR BUSINESS

Button, Button, Who's got the Button

You need 'em in your Business.
Dann, the Button Man
Reno Photo Button Mfg. Co., F. P. Dann, Manager

Of Interest to Everybody

WANTED—Two furnished, for housekeeping, rooms Would prefer two with kitchen Address "M. R " this office Good reference required D16w

WANTED—Position as stenographer Address M A W , Journal office D16w

FOR RENT—Furnished rooms, with fire and electric light and bath Inquire of S Stanaway, Wells-Fargo & Co, office, or 510 Center st D16w

FOR RENT—A six-room house unfurnished A good well on the premises Inquire at 205 Peavine street D16w

FOR RENT — Furnished cottage of three rooms, water electric lights Parties with children need not apply D16w

PIANO, GUITAR AND MANDOLIN—Special teention given to technics expression and the study of classical music Rates given to guitar and mandolin clubs with use of instruments Attention given to practice MRS M D ROSSEAU, No 110 Elm street D16tf

To Whom It May Concern

Notice is hereby given that the firm known as Bellmont and Thompson and conducting a business known as the "Golden Gate Saloon" on Sierra stree Reno, Nevada is by mutual consent, dissolved Mr Bellmont will collect all bills due said firm and will pay all against the same

JOSEPH BELLMONT
JAMES THOMPSON

Farmers and Merchants National Bank

RENO, NEVADA

CAPITAL $500,000
PAID UP CAPITAL $250,000

Richard Kirman — President
L Dolley — Vice President
W J Harris — Cashier

Directors—T F Dunaway, L Dolley, W J Westerfield, C E Mack, Fred Grob, R Kirman, John Wagner, H M Gorham, William Levy

A general banking business transacted Buy and sell exchange on all the principal cities of the United States and Europe

Investigate our Savings Department One dollar starts an account with us

Boxes for rent in our Safety Deposit Vaults at $2 00 per year

Washoe County Bank

RENO, NEVADA

Capital Fully Paid, $500,000
Surplus Fund 75,000

Geo W Mapes — President
M E Ward — Vice President
F M Rowland — Vice President
C T Bender — Cashier
Geo. H Taylor — Assistant Cashier

Directors—H M Martin, D A Bender, A H Manning

With ample capital, this Bank is prepared to extend every reasonable accommodation to patrons

Savings Department opened July 1st, 1903 Three per cent paid on Savings Accounts

We are Resident Agent for ten leading Fire Insurance Companies We write policies and attend to transfers

YOU'RE ALWAYS
NEXT
SHAING 15 Cents

PALACE SHAVING PARLORS

Best Equipped Shop in the State First-class Baths. First-class Help, Seven Chair running.

22 Commercial Row

Real Estate, Loans and Insurance

Choice Residence Lots in Riverside Heights, the Cream of the South Side—$500 to $800—One-fourth cash balance on long time.

$3000—House of 8-rooms, bath, cellar, barn, lot 50x140 5 minutes walk from Post office.

$2000—House 10-rooms and cottage of four rooms, on lot 90 feet frontage, corner, both furnished.

$8500—Lodging house 13-rooms, baths, hot and cold water, and cottage 5 rooms, partly furnished. lot 106 x140, barn, wood shed, cellar etc, A 12 per cent income proposition

$1800—100x140, Court Street, near Court House.

$650—A fine lot on Elm Street, north front, 50x140.

$375—Lot near corner of Lander and California Ave, 50x140 a snap

Some fine ranch properties and many other City properties that it will pay to investigate.

Western.... Ore Purchasing Company...

Will sample and buy all kinds of ores Highest cash price paid for.....

Gold, Silver, Copper & Lead Ores

Address all Communications to CHARLES SNYDER, Manager RENO, NEVADA.

Cleaned and Ready For Use

Cleaned Currants 1lb Packages
" " Seeded Raisins 1lb Packages
" " Sliced Citron ½lb Packages

WE recommend and sell these goods with the utmost confidence as being the very best in the market.

J. R. BRADLEY CO.
RENO, NEVADA

A Good Meal Pleases Everybody

That good meal can be procured at but one place in Reno, and that is at the ONLY place in the city where strictly home cooking is done. Come and see if it isn't so.

New England Restaurant
N. CHIATOVICH & CO.,
27 East Second St., Reno, Nev.

Nevada Engineering Works

Manufacturers of Mining and special Machinery.
Dealers in Engineering Equipments and supplies.

RENO, NEVADA
Corner Fourth and East Streets
Phone, Main 453

Buckeye Mower Extras

Largest Stock in the State

Greatly Reduced Prices While They Last

Reno Mercantile

75c per pair

H. LETER, The Hatter 12 Commercial Row

W A. Massey, Pres. — C. L. Knox, Sec'y. & Mgr.
N. W. Roff, Vice Pres. — M. Scheeline, Treas.

Washoe County Title Guaranty Company

DIRECTORS—W A. Massey, N W. W. Roff, M. Scheeline, C. L. Knox, B. C. Shearer, D. B. Boyd, E L Bingham.

Abstracts of title furnished on short notice for any land in Washoe County You cannot borrow money on your land without an abstract. Many titles are defective and now is the time to have errors corrected.

Telephone Brown 244----Reno, Nevada----218 Virginia Street

THE ALL SEEING

CORRECTLY FITTED BY US.

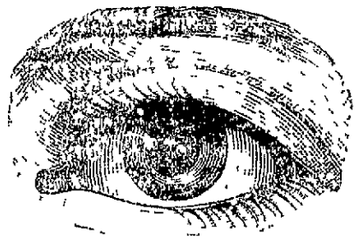

Work guaranteed or money refunded We fit to please.

A. W. LORD, Optician
With R. Herz & Bro.

Never in the History of this Store

Have we shown so handsome stock as this fall The styles cover all the standard furniture as well as the new things of the Twentieth Century

New Investment Building, Second Street

Donnels & Steinmetz

Ainley & Son...

TINNING, PLUMBING and GASFITTING
Manufacturers of Golconda Acetylene Gas Machines.
Dealers in Stoves and House Hardware, Pipe Fittings etc.
Phone 421 Brown, No. 20 Plaza Street.

A solace for old age, a joy for youth, is the beer we brew. It is a restorative and a mild tonic

RITER **ELITE STEAM** BEER

A HOME PRODUCTION

HENRY RITER — Phone Red 384 — N. SIERRA ST.

Frank Campbell, Grocer

JUST RECEIVED A CARLOAD OF NEWLY CANNED FRUITS AND VEGETABLES, BISHOP'S PRESERVES, JAMS AND JELLIES.

CORNER VIRGINIA & 4th STS.
Phone Main 451

Good, Clean, Fresh Groceries....

Bring good Results That is why we try to please you by selling you good clean fresh groceries, at the right prices, and by giving our customers prompt and courteous attention

W. L. Semenza, 18 and 19 Second St.

The Reno Mill and Lumber Company

EAST FOURTH ST.

Lumder and Building Materials

All Classes of Fine Mill Work

RENO, NEVADA.

A. SPENCER, Pres't. — A FRENCH, Vice Pres't. & Supt.

::: THE :::
Nevada Planing Mills Company

Is now ready to receive orders for all kinds of

LUMBER, BUILDING AND HOUSE FURNISHING MATERIAL, WOOD TURNING, SCROOL SAWING, ETC.

Having just completed a new mill, equipped with modern machinery, we are prepared to turn out first-class work at reasonable prices with promptness.

NewspaperARCHIVE®

HEREFORDS

Choice Selection of Steers for the Market in San Francisco

Yesterday afternoon Sparks & Humphrey shipped twenty head of grade Herefords to the Western Meat Co., of San Francisco, for the Christmas market.

The cattle attracted considerable attention at the stockyards all day yesterday and were pronounced by beef experts to be the finest herd ever shipped out of the state for the block.

The animals were bred and raised on the Sparks-Harrold range in eastern Nevada and fattened at the Alamo ranch up the river.

The average weight of the herd was 1405 pounds, which for 2-year-olds in graded stock comes near to the record. George Sutherland, the representative of the Western Meat Co., is receiving the congratulations of his associates for his good fortune in being lucky enough to land this select lot for his firm.

It is understood the price was nine cents per pound, live weight.

Returned to Work

Frank Keifer, the dynamo tender for the Truckee River General Electric company at their plant up the river, will return to work this morning after a week's inforced idleness.

Keifer was severely burned last week when a fuse burned out and it was with difficulty that his eye sight was saved.

The burns about his face and head proved very painful and may result in deep scars.

Indians Arrested

The result of a day's work by the constable's force was the capture of two drunken indians. The husky bucks were thrown in the cooler, which is rightly named these cold nights, and will appear before Judge Nash today.

Clerks Office

In the matter of the estate of Vincinti Barros the petition, bill an proof were filed today by attorney Pike.

See Manheim's Xmas window. D16w

HOUSE IN RENO

Stands at the Corner of Sixth and Sierra Streets Today

The current report that the old Salvation Armory now being removed from the site of the new postoffice building at the corner of Virginia and First streets is the oldest structure in Reno is staunchly denied by Wm. Noyes, one of the pioneers of this city. Mr. Noyes said today that he could remember many years ago when a little frame dwelling house at the corner of Sierra and Sixth streets was the only house to designate the present city of Reno. This building was erected in the early part of 1864, by one Cuncherman and still stands. It is in an advanced state of decay at present, but is still in use.

EAGLE THEATRICALS

A Troup to Visit the Western Circuit in the Near Future

The new Aerie of Eagles recently installed in Virginia by Joseph Brearley, of this city, and others, will give a minstrel show in the near future and make a tour of Reno, Carson and Gardnerville. It is expected that an aerie will be installed in Gardnerville at that time.

Three Cars of Ore Recieved

E. J. Roberts the local representative of the Montana Tonopah Company will recieve three cars of ore from the south today.

This shipment will be sampled at the Western Ore Purchasing company plant and the ore turned over to them.

The shipment will average about $150 to the ton and is a fair sample of the daily shipments.

Pipes Frozen

The cold weather has wrought havoc with the water pipes of the Episcopal Parish House. No one occupies the building except during church functions and as a result the plumber has been in great demand in the new edifice.

See Manheim's Xmas window. D16w

FOR MEN SUN

Aged Clairville Mother Anxious to See Charles S. Wilson

Mrs. Marie Wilson arrived in town Monday evening from Clairville, Cal., in response to a letter from her son Charles S. Wilson. On her arrival she failed to meet him as expected.

The mother, who is an aged lady and does not speak very good English, endeavored to learn his whereabouts from the officers and inquiries at the banks, but failed to find any trace of him.

The old lady was to meet her son here and together they were to go on to California, being a stranger and not well supplied with funds to continue her search, she departed on the train last evening for Stockton, Cal.

Grand Closing Exhibition

Given by the pupils of Florence Hastings' dancing academy Friday evening, December 18th, at 8 o'clock, sharp, in Wheelman hall. Social dance at 10. Admission 50 cents; children 25 cents.

D9tf

A Holiday Gift

Let us suggest SOROSIS SHOES. They are sure to please anybody, and there will be no difficulty in making selections by our Certificate Plan. Let us explain it to you. A glance in our windows will show you many other elegant things suitable for Xmas gifts.

We have a Repairing Department.

Cleator's

237 VIRGINIA STREET

Real Easy to Save lots of Money

Everything that's Beautiful

Chinaware, Crockery

Glassware

Fancy Holiday Ornaments and Novelties

Dolls, Lamps, Clocks

Rich Cut Glass

Dinner Sets

Come before Parting with your Money

Get our prices

Great American Importing Tea Co.

100 Stores

That's the Reason.

19 COMMERCIAL ROW, RENO

Dissolution of Co-partnership

The partnership heretofore existing betwen the undersigned P. J. Richter and Frank G. Folsom, in the blacksmithing business in this city has been dissolved this day by mutual consent, Mr. Folsom retiring.

P. J. RICHTER,
FRANK G. FOLSOM. D4w3

NOTICE OF FINAL ACCOUNT AND DISTRIBUTION

In the Second Judicial District Court of the State of Nevada, in and for the County of Washoe.

In the matter of the estate of Elia Franicevich, deceased.

Notice for posting of settlement of account and petition for distribution.

Notice is hereby given that Spiro Franicevich, the administrator of the estate of Elia Franicevich, deceased, has rendered and presented for settlement, and filed in said court, his final account of his administration of said estate and petition for distribution; and that the hearing of the same has been fixed by said court for Thursday, the 24th day of December, 1903, at 10 o'clock, a. m., of said day, at the Court House, in the town of Reno, county of Washoe; and all persons interested in said estate are notified to then and there appear and show cause if any they have, why said final account should not be settled, allowed and confirmed and distribution made as prayed for.

Dated, November 30, A. D., 1903.

W. A. FOGG, Clerk.

THOS. E. HAYDON, Att'y. for estate.

3w

NOTICE TO CREDITORS

In the Second Judicial District Court of the State of Nevada, in and for the County of Washoe.

In the matter of the estate of Ida Sorgio, deceased, notice is hereby given that the undersigned has been duly appointed and qualified by the Second Judicial District Court of the State of Nevada, in and for the County of Washoe, as administrator of the estate of Ida Sorgio, deceased, that said estate does not exceed in value the sum of one thousand dollars, and therefore, the Judge of said Court has deemed it advisable to make and has made an order for the summary administration of said estate, dispensing with all regular proceedings except the notice of appointment of said administrator, and to creditors of said estate to present their claims within forty days after the first publication of this notice.

All persons having claims against said estate are required to file the same with proper vouchers attached, with the Clerk of said Court within forty (40) days after the first publication of this notice.

Dated, Reno, Nevada, Dec. 15th, 1903.

NICHOLA SORGIO,
Administrator of the estate of Ida Sorgio. deceased.
CURLER & KING,
Attorneys for Administrator. D15w6

SUMMONS

In the Second Judicial District Court of the State of Nevada, in and for the County of Washoe.

The State of Nevada sends to Beatrice H. Doherty, Greeting: You are hereby required to appear in an action commenced against you as defendant by John Doherty as plaintiff in the Second Judicial District Court of the State of Nevada, in and for the County of Washoe, and answer the complaint therein, within ten days after the service on you of this Summons (exclusive of the day of service), if served in said county, or twenty days if served out of said county but within said District, and in all other cases forty days; or judgment by default will be taken against you according to the prayer of said complaint. The action is brought to recover an order and decree of said Court: 'First, that the bonds of matrimony now and heretofore existing between this plaintiff and this defendant be fully, completely and forever dissolved. Second, for such other and further relief as the Court shall deem meet and the equities of the case may warrant. Said order and decree is sought by plaintiff as aforesaid upon the ground of wilful desertion for the period of more than one year alledged to have been committed by you against him after your intermarriage with him on the 14th day of May, 1901 as follows to wit:

That on the 28th day of August, 1901, the defendant, disregarding the solemnity of her marriage vow, wilfully and without cause, deserted and abandoned this plaintiff and ever since, for more than one year last past has and still continues so to wilfuly and without cause, desert and abandon this plaintiff, and to live separate and apart from him, without any sufficient cause, or any reason, and against his will and without his consent, and that said act of desertion above set forth is and remains entirely and wholly uncondoned and unforgiven. All of which will more fully appear from the complaint, which is on file in the office of the Clerk of said Court, at Reno, in said County, and to which you are especially referred. And you are further notified that if you fail to appear and answer said complaint, the plaintiff will apply to the Court for the relief demanded.

In testimony whereof we have hereunto set our hands and seals at Reno, County and State aforesaid, this 2d day of November, A. D., 1903.

W. B. CRAIG (Seal)
R. C. STODDARD (Seal)
Attorneys for Plaintiff.

Date of first publication. Nov. 5th. w6

No. 7038

Office of Comptroller of the Currency,
Treasury Department,
Washington, D. C., Nov. 16, 1903.

Whereas, By satisfactory evidence presented to the undersigned, it has been made to appear that

THE FARMERS AND MERCHANTS NATIONAL BANK OF RENO,

Located in the City of Reno, in the county of Washoe and State of Nevada, has complied with all the provisions of the Statutes of the United States, required to be complied with before an association shall be authorized to commence the business of Banking

Now therefore, I, William B. Ridgely, Comptroller of the Currency, do hereby certify that

The Farmers and Merchants National Bank of Reno, located in the City of Reno, in the county of Washoe and State of Nevada, is authorized to commence the business of Banking as provided in Section Fifty-one Hundred and Sixty-nine of the Revised Statutes of the United States.

In testimony whereof witness my hand and Seal of office this sixteenth day of November, 1903. (Seal.)

WM. B. RIDGELY,
Comptroller of the Currency.

n25d60

DISSOLUTION OF CO-PARTNERSHIP

Notice is hereby given that the co partnership heretofore existing between the undersigned, doing a plumbing business under the firm name of Machabee Bros., is this day dissolved, Z. P. Machabee retiring.

All bills due the late firm are payable to T. J. Machabee, who will settle all outstanding accounts.

Signed:

T. J. MACHABEE,
Z. P. MACHABEE.

Reno, December 12, 1903. w3

SHERIFF SALE

By virtue of an execution issued out of the Second Judicial District Court of the State of Nevada, for Washoe County, wherein C. H. Magoon was plaintiff, and the International Electric Mining Company a corporation, and F. J. Burton is defendant, upon a judgment rendered the 27th day of November, A. D. 1903, for the sum of $883.50, U. S. gold coin, with interest and costs amounting to $579.90, I have this day levied upon all the right, title, claim and interest of said defendants, of in and to, the following described personal property, the same being the property heretofore levied upon by me on the 28th day of February, 1903, by virtue of a writ of attachment in the above cause, and particularly as follows to wit:

57 pkg's pickets, 10 in pack, 1 12-foot stepladder, 396 feet 3-inch moulding more or less, 150 feet sheating more or less, one-half keg of nails, 6 pair iron braces, 1 part of roll leather, and scraps, 1 electric tanning machine, 1 warehouse car full of paper boxes 6 inches square, 1 set chain blocks, 1 large eddy dynamo No. 6368, 1 small eddy dynamo No. 6369 with 18 pieces of attachments, 31 large crucibles, 1 small motor dynamo No. 3989, 2 coils electric wire, 3 coils German silver wire 25 small crucibles No. 8, 1 electric switch board, one-half keg of nails No. 8, 3 switch blocks and fuse, 1 pair belt tighteners 2 counter shafts and hangers, 1 crate copper plates, 1 pair Fairbanks scales, 1 pair standard scales, 1 wooden pulley, 42x8, 1 grindstone and frame, 1 iron 20-inch pulley and shaft, 1 4-foot stepladder, 1 iron 61 2-inch pulley and 2 keys, 7 flasks of quicksilver and one part of flask, 2 large oil cans and about 10 gallons oil, 54 small bottles of assayers acids 3 doz. assayers test tubes, 26 pkgs. assayers acid, 4 cans acid, 1 small box assorted crucibles, 1 sack sulphur, 3 bars copperireisotat, 1 hand pump, old books and papers of the Electric Mining Company, 1 package sealing wax, 3 boxes electric appliances, (slunts,) 4 large boxes acid, 1 box platinum crucibles, 2 pieces, 1 pair assayers scales, 1 small assayers scales, 2 box covers for small crucibles, 1 set steel stamps, (1 gone) 10 hydrometers, 2 electric register machines, 4 taps and 1 box dies, 1 assay furnace and fixtures, 1 wooden tube holder, 9 kettles and pans (cooking utensils), 7 pieces crockery for assayers use, 9 black lead crucibles, 7 3-ounce tubes, 1 small agate mortar, 1 spirit level, 1 small retort, 2 copper mats, 4 copper cushings, 1 small iron mole, 1 leather sample case and contents, 8 5-ounce bottles and 2 glass measures, 7 pair brackets, 1 coil fine wire, 1 electric ammometer, 1 pair copper hinges, 2 pasteboard boxes full of odds and ends, 255 fire brick, 31-2 bbls. soda, 1 metal saw, 3 counter shafts and pulleys, 1 small rock crusher, 1 electric roaster and fixtures, 2 screen siens, 2 pieces of shafting 12½x12½, 3 shovels, 1 pick, 2 sledge hammers, 2 crow bars, 3 drills 1 claw hammer, 1 small saw, 1 pliers, 1 jack plane, 1 soldering iron, 1 steel tape, 1 axe, 6 iron buckets, 2 iron mortars, 1 new axe handle, 3 hand trucks, 4 sledge hammer handles, 1 wheelbarrow, about 400lbs round and square bars of steel, 1 iron block on truck, about 1000 bushels of charcoal, 1 electric forge and lining, 6 electric planes and connections including belts, pulleys and shafts 26 pcs. timber 6x6 and 12x3, 1 box tools cover nailed on, 2 lengths of shafting, 1 clutch pulley, 1 bar aluminum, 2 boxes bolts and couplings, 1 box electrical appliances, 1 machine boxed, 1 office chair, 1 wooden stool, 1 box electrical goods and oil cups, 1 box table legs, 1 box tools and valves, nuts and bolts, 1 box carbon plates, 2 boxes acids, 1 box drawing, 1 box electric goods, one-half bottle acid, 1 amalgamator pattern, 1 large box of sundry articles, 1 box electrical goods, 1 box bolts, 3 boxes tools, 1 box carbon tubes, 1 box acids, 1 box sulphate iron copperas, 1 box carbon, 1 box electrical appliances, 1 scale, 35 insulators, 1 blower, 2 small boxes electrical tools, 1 box electrical material, 1 electrical machine, 1 box chains, 1 box bolts, 1 box screws and handles, 1 box emery wheel and filtering cloths, 1 box nails, 1 box machine bolts, 1 box electrical switches, 1 box mortars, 1 box electrical goods and tanned leather, 1 box copper sulphate, 2 boxes electrical goods, 2 boxes chemicals and glassware, 1 box crucibles, 3 boxes electrical machinery, 1 box emery wheels, 13 boxes electrical appliances, 1 electric forge, reostat machine, 1 box chemicals, 2 drawers, 4 boxes machinery, 1 work board, 1 bolt case, 1 roll rubber belting, 8 wooden patterns, 5 hard wood clamps, 1 cubbard, 1 stool, 8 wooden rules 1 crated pump and connections, 1 table top, 1 box electrical goods, 1 box large lanterns, 1 box pulley brushings 19 shafting hangers, 17 iron pulleys, 18 pieces of machine frame, 20 copper bars and connections, 1 reel copper wire 1 electric motor, 2 iron sieve for shaft, 1 die cutter and dies, 1 box gas pipe and valves, 1 large pair of grappling hooks, 15 crucibles, 1 pipe cutter, 1 large monkey wrench, 1 pair spring scales, 5 boxes electrical insulators, 46 pieces grooved lumber, 3 packages tounging, 1 box bolts, 12 pieces gas pipe more or less, 1 chain wrench, 3 steel bars, 3 picks, 7 shovels, 1 saw, 1 claw hammer, 1 hatchet, 1 plane, 1 pack small copper bars, one-half keg nails, 4 reels electric wire, 1 box bolts and copper, 1 leather case, small box quicksilver, 1 hoe, 1 set chain blocks, 1 barrel cement, 1 table, 1 box circular loom and wire, 1 box switches and cutoffs, 3 pieces rubber matting, 1 crate wooden framing, 1 small sheet iron tank, 1 length cement pipe, 1 small amalgamator, 1 box belting and electric wire, 3 bars of copper.

Also the following real estate, Lot (8) in block H. in the City of Reno, County of Washoe State of Nevada, as laid down on the official map of the said City of Reno, said real estate standing on the records of said county in the name of Francis J. Burton.

Public notice is hereby given that I will on Friday the 11th day of December, A. D. 1903, at 10 o'clock a. m. of said day at the building of the International Electric Mining Company, situated on Center street north of railroad track on lot (8) in block (H.) City of Reno, Washoe county, Nevada, sell at public auction, for U. S. gold coin all the right, title and interest of said defendants, of in and to the above described personal property or so much thereof as may be necessary to raise sufficient money to satisfy said judgment with interests and costs and accruing costs to the highest and best bidder.

Public notice is also hereby given that I will on Saturday the 26th day of December, A. D. 1903, at one o'clock p. m. of said day, in front of the Court House door of the County of Washo, sell at public auction, for U. S. gold coin all the right title, claim and interest of t he International Electrical Mining Company, a corporation, and F. J. Burton, said defendants, of, in and to the above described real estate, or so much thereof as may be necessary to raise sufficient money to satisfy said judgment with interest costs and accruing costs to the highest and best bidder.

Dated this 2nd day of December 1903.

JOHN HAYES, Sheriff.

Date of first publication December 4th.

SALE OF SCHOOL PROPERTY

The board of trustees of Reno school district No. 10, by authority of an act of the 21st session of the Nevada legislature, which empowers said board to issue bonds and purchase and sell sites for school purposes, etc., will on **Tuesday, the 12th day of January, 1904,** on the premises at 2 o'clock p. m. offer for sale at public auction to the highest bidder, for cash United States gold coin, those certain lots and building thereon, known as the South Side school property, and more particularly described as follows, towit

Lots four and five in block A in Hatch's South Addition to said town of Reno, as known and designated on the map of said addition together fronting one hundred feet on the east line of Virginia avenue, with a depth of one hundred and fifty feet, and bounded on the north by an alley; also sufficient loose water from the South Side canal for the irrigation of said lots of land.

Said sale will be subject to the approval of the board of appraisers appointed by the District Court of the Second Judicial District, as provided by said Act of the Legislature.

By order of the Board of Trustees of Reno School District, No. 10.

F. D. KING, Chairman.
W. W. WEBSTER, Clerk. D12d30

ADMINISTRATOR'S NOTICE

In the Second Judicial District Court of the State of Nevada, in and for the County of Washoe.

In the matter of the estate of Jos. Murata, deceased. Notice for posting of settlement of account and petition for distribution.

Notice is hereby given that J. V. Peers, the administrator of the estate of Jos. Murata, deceased, has rendered and presented for settlement, and filed in said Court, his final account of his administration of said estate and petition for distribution and the hearing of the same has been fixed by said Court for Tuesday, the 5th day of January, 1904, at 10 o'clock a. m. of said day, at the Court House, in the town of Reno, County of Washoe; and all persons interested in said estate are notified to then and there appear and show cause if any they have, why said final account should not be allowed, settled and approved and distribution made as prayed for.

Dated December 12, A. D., 1903

W. A. FOGG, Clerk

Dissolution Notice

Notice is hereby given that the firm of Dreyer & Cheek, proprietors of the Oberon bowling alley, has been this day dissolved by mutual consent. W. A. Cheek becomes sole proprietor and will pay all bills against the firm and collect accounts due it. Charles Dreyer retires.

Signed:

CHARLES DREYER,
W. A. CHEEK.

Reno, Dec. 12, 1903. w3

PROPOSALS FOR BIDS

Proposals for railroad construction bids will be received until 12 o'clock noon January 2d, 1904, at the office of Tonopah Mining company, Butler Postoffice, Nevada, for the construction of the Tonopah railroad from Rhodes Marsh to Tonopah, Nevada, distance approximately sixty miles.

Plans, specifications, profile, etc., can be seen at the office of the chief engineer at Tonopah.

PROFESSIONAL CARDS

PHYSICIANS

M. F. McTAGGART, M. D.
Physician and Surgeon
Office over Postoffice, rooms 1 and 2
Phone Red 83. Reno, Nevada.

DR. H. W. STEPHENS,
Office in Cheney building over Mott's Bazar. Entrance in Eureka Block. Phone Red 265.
Residence 313 Ralston street, Phone Black 315. Office hours 10:30 a. m. to 12 m. 2 to 4:30 p. m. 7 to 9 p. m.

DR. J. A. ASCHER,
Physician and Surgeon
Office:—Golden Block, Center St. Phone Green 63
Residence 300 North Virginia St. Phone Black 451
Hours 10 to 12 m., 2 to 4 p. m., and 7 to 8 p. m.

DR. W. H. HOOD,
Physician and Surgeon
Officer—Rooms 1 and 2 O'Connor Block. Residence—305 Elm St.
Office hours—10 to 11:45 a. m. 2 to 4 and 7 to 8 p. m. Office Phone Black 243—Residence Phone Green 401.

E. H. Winter, M. D.
Physician and Surgeon
Rooms 2 and 3, over New Postoffice
Phone Red 83
Hours—9 to 12 a. m.; 2 to 4 and 7 to 9 p. m.

INVALIDS HOME
Codelia S. Wentworth, Prop.
Rheumatism a Specialty
Trained nurses in constant attendance. No resident physician. No contagious diseases. Phone Brown 466. Corner 6th anr Washington Streets, Reno, Nevada.

ATTORNEYS

Benj. Curler F. D. King
CURLER & KING
Attorneys-at-Law
Legal business promptly and carefully attended to
Rooms 1 & 2 Powning Building
Reno, Nevada.

H. R. Cooke Albert D. Ayres
COOKE & AYRES
Attorneys
Will do a general law business and practice in all courts.
Offices—New Journal Block, Phone Black 203.

ATTORNEYS

W. B. Craig R. C. Stoddard
CRAIG & STODDARD
Attorneys and Counselors at Law
New Quin. Bldg., 234 Virginia St.
Phone Red 281.. Reno, Nev.

E. S. FARRINGTON C. E. MACK
Attorneys-at-Law
Office—Ryland Blk., 117 Virginia Street. Phone Black 2
Will practice in all courts of the State and U. S. Courts.

W. E. F. DEAL,
Attorney-at-Law
Offices—Bank of Nevada Bldg., Virginia City, Nev., and rooms 61154 Nevada lock, San Francisco, Cal.
Will practice in all State and Federal courts in Nevada and California, and in the U. S. Supreme court.

JAMES T. BOYD,
Lawyer.
Office—Rooms 1, 2 and 3, Washoe County Bank Building.

DENTISTS.

DONALD H. ROSS,
Dentist
Washoe County Bank Building
Hours—9 to 12 a. m.; 1 to 5 and 7 to 8 p. m.
Graduate of University of California Dental College

DR. CHAS. A COFFIN,
Dentist
Office—Investment Bldg., over C. J. Brookins' store, Virginia St.
Phone, Red 283.

D. W. RULISON, D. D. S.
HELEN M. RULISON, D. D. S.
Dentist
Offices—218 Virginia St. over Tassel's Shoe Store.
Phone, Green 241.

DR. J. C. HENNESSY,
Dentist
Clinical Institute in College of Physicians and Surgeons, San Francisco.
Office—Second and Virginia streets
Hours—9 to 12 a. m.; 1 to 6 p. m.

DODGE & PARKER,
Attorneys-at-Law
Washoe County Bank Building, Reno, Nevada.

NEWSPAPER ARCHIVE®

table hereabouts. Choose any of our goods and be sure of getting the smartest, freshest style, the best material and the most careful making—and the prices speak most eloquently for themselves.

Sol Levy's Reliable Dry Goods & Carpet House

Telephone Blk. 233 — 205 Virginia Street

For Christmas

Men's Bath Robes

A man will get tons of comfort out of a Bath Robe, and wear it for years. And most men like to lounge about the house in this free any easy gown.

Our assortment is large and attractive We have the practical and inexpensive kind—and the better kind, too.

An elegant assortment of Smoking Jackets
Swell, Smart Neckwear
Gloves for all occasions
Beautiful Mufflers and Dress Shirt Protectors
Night Robes and Pajamas
Shirts, Sweaters, Half-hose
Suit Cases, Hand Bags, etc., Best of Leather

Besides our complete stock of Men's Suits, Overcoats, Hats, Furnishings and Shoes.

Telephone Red 85 — **KUHN'S** — Next door to the Postoffice

CLOTHIER and HABERDASHER

Stop! Look at Our Window

We offer a list of entirely new bargains never on the market before. City lots in any part of Reno. Farms, large and small, suitable for stock or ranching or raising chickens We are in the market to buy or advance money on property We have calls every day for good mining prospects Call, wire or write.

Nevada Mining & Real Estate Exchange,
G. W. SHUTTER-COTTRELL, Mgr. 242 Virginia Street, Reno

Sierra Lager

Union Made and Brewed Right Here at Home

NECTAR for the gods was never sipped with such gusto as the epicure feels when a glass of our delicious, sparkling and highly invigorating beer tickles past his fastidious palate When run down in health, or when you have that "all gone" feeling, try a bottle of our beer You will think it is the long sought for fountain of youth and renewed vigor.

Reno Brewing Co.

WE ARE REMINDED

Of the near approach of winter by these chilly mornings This should impress upon you the fact that now is the time for you to lay in your winter's coal

Rock Springs
Nugget Coal

Lasts longer and burns better than any other coal on the market

FLANIGAN WAREHOUSE CO.
Phone Main 253 Reno, Nevada

NEVADA MEAT COMPANY,

SLAUGHTERERS OF CATTLE, SHEEP and HOGS

Manufacturers of High Grade Sausages

HAMS AND BACON SMOKED IN RENO IN NEW AND MODERN SMOKE-HOUSES.

Headquarters for Fresh Eggs

COR. ALAMEDA & FOURTH STREETS, RENO, NEVADA

As Compared With Former Years It Has Nearly Doubled

A Journal reporter made a partial visit to the different business men of the city yesterday and inquired what the business doing at this time was compared with that of last year at this time. In every instance it was stated that business looked brighter and that indications for a business year were prominent on every hand. Notwithstanding the fact that the holiday purchases had hardly commenced merchants were rather jubilant on the work being done and in many instances stated that they thought the sales for the balance of the month would excell all others This is but one of the many instances The Journal has pointed out of the prosperous condition of the fastest growing town on the Pacific Coast

Puting On Finishing Touches

A force of workmen were engaged today in puting on what may be called the finishing touches on the Chism building on Second street The interior of the spacious edifice has been practically completed and will be ready for ocupancy in a short while

This afternoon the work of placing the corrugated iron front in place was commenced and in a short while the building will assume a metropolitan appearance The structure is an adornment to the city and will undoubtedly be a paying investment to the owners It is said that almost all the apartments have been spoken for

A Good Fellow

Mr Ruffner, representing the Eastman Kodak company, of New York City, is spending a few days in Reno with the different dealers, in photo supplies

See Manheim's Xmas window D16w

U. M. Slater, Who Has Been Ill, Assured a Long Lease of Life

George Callahan returned from San Francisco yesterday morning, where he had been on business for the Nevada Meat Co He says that U. M Slater is very much improved and his complete recovery is assured.

Several months ago Mr Slater underwent an operation for the removal of an abscess in his ear An incision was made behind the ear and a portion of the diseased bone removed The bandages have been removed and the wound healed Mr Slater's physicians, however, have advised him to remain in California for some weeks yet before attempting to resume active business

In Need of Room

Steve Currie of the Overland Stables is negotiating with James Sullivan, of the Russ House, for storage room in the hotel building Mr Sullivan is contemplating adding another story to the building and running it back to the alley Should these improvements be made Mr Currie may procure a room for the storage of vehicles

A Very Sick Woman

Mrs H E Snare was reported last evening as being very ill with an attack of pneumonia The lady has been ailing for several days and last evening was reported as very sick, but the attending physician anticipated a change for the better Dr Woods is in attendance

Much Improved

Miss Anna Woodward, who has been confined to the university hospital for the past week, is much improved and able to resume her studies

See Manheim s Xmas window D16w

Here it is! One of the swellest novelties of the season

The Combination Suspender Set

PRICES
$1.00-$1.50-$2.00

These cartoons contain one pair fancy suspenders, one pair garters, one pair arm bands, all made from the same silk webbings to match.
Come in and see one of the prettiest Xmas gifts shown this fall, for gentlemen

$1.00-$1.50-$2.00
PRICES

A Few Christmas Suggestions

Neckwear, Shirts, Silk Mufflers, Smoking Jackets, Silk Handkerchiefs, Night Robes, Boys' Suits and Overcoats, Fancy Hosiery, A New Hat A box of collars, A fine Sweater, or nice warm Underwear.

M. FRANK & CO Telephone Green 285

Saving Stamps Given

FRANK BROTHERS

Telephone Main 401
P. O. Box 626

Importers and Wholesalers In Wines and Liquors

Agents for BARTLETT MINERAL SPRINGS WATER, and Wilson Rye Whiskey Family Trade is Solicited Goods Delivered Free to all parts of the City

228 Virginia Street — Reno, Nevada

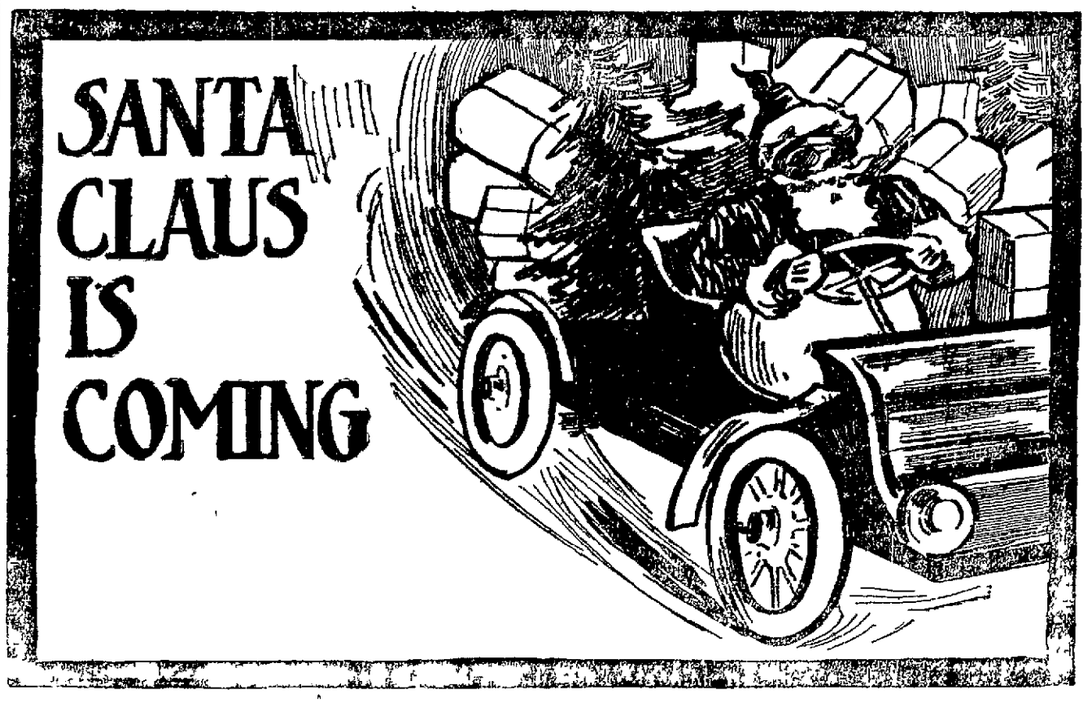

We issue Glove Orders which will be accepted at any time for anything else in the store if gloves are not deired

Keep your eye on our windows from now to Christmas time. They serve as a partial index to what we have inside

We Still Give Piano Tickets With a Dollar Purchase

Be sure that you get yours. You may be the lucky one when it comes to deciding on who is to have it.

WE have so many things to suggest in the way of Christmas gifts that we are anxious to have you come in, see what we have and hear what we have to say in the way of suitable tokens. Beginning on Monday, December 14th, our store will remain open evenings until Christmas Eve, in order to give those who cannot come in the day time an opportunity to make their selections.

Ladies' novelty bags from	$.25	to	$4.50	Ostrich boas . . . .from	$10.00	to	$35.00
Belts, latest styles. .from	.25	to	3.00	Neck ruffs . . . . . from	2.50	to	20.00
Handkerchiefs. . . . .from	.10	to	5.00	Chiffon capes . . .from	1.00	to	5.00
Cushion tops . . . . .from	.25	to	1.25	Dressing sacques.from	.75	to	5.00
Irish point shams . .from	.35	to	2.50	Lounging robes . .from	.75	to	5.00
Irish point scarfs . .from	.25	to	3.00	Fancy neck pieces from	.25	to	7.50
Kid gloves . . . . . .from	1.00	to	2.00	Table linens sets from	5.00	to	12.00

THE PALACE DRY GOODS HOUSE

NEWSPAPER ARCHIVE®